1964

STELLA MARIS

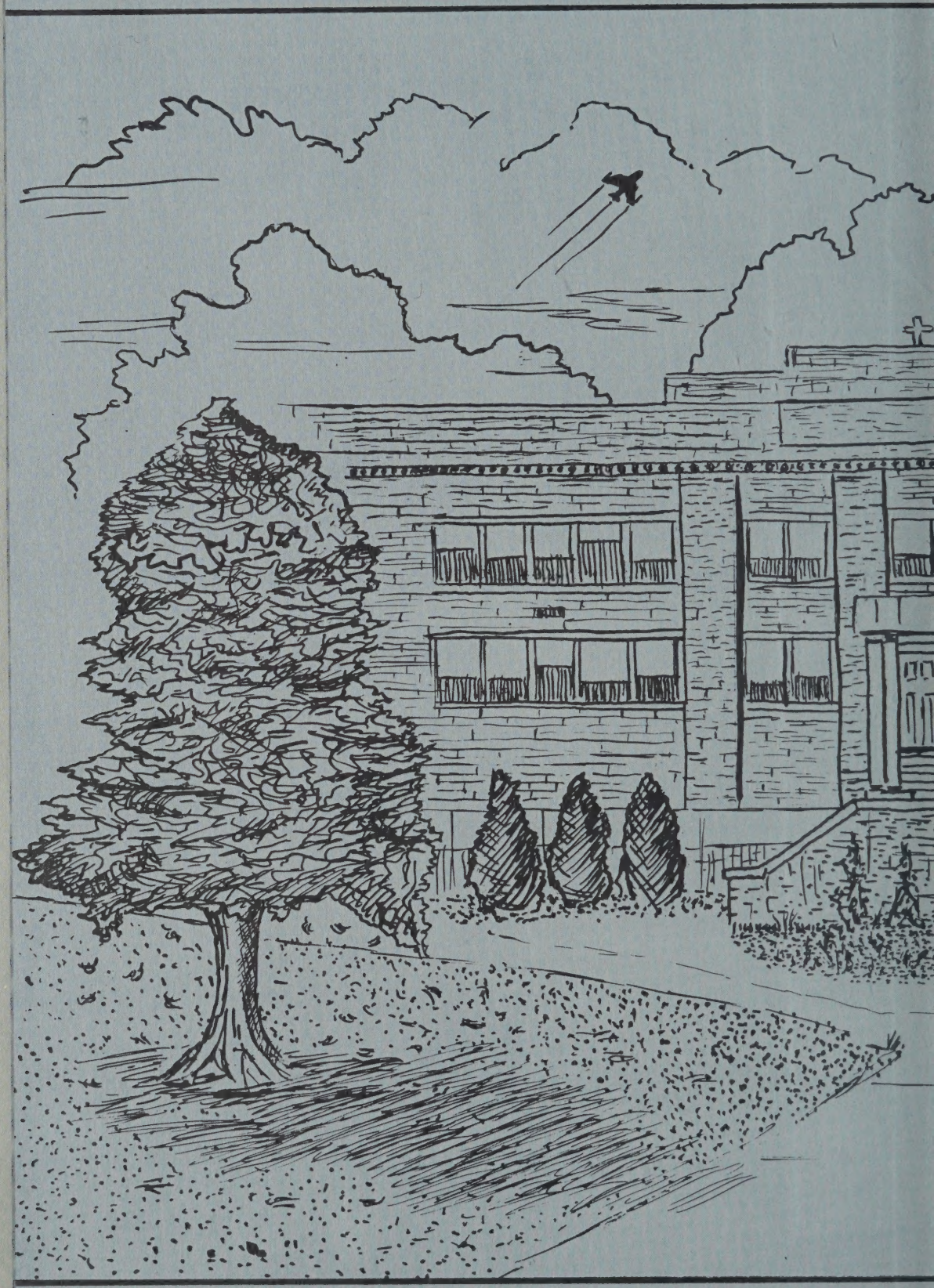

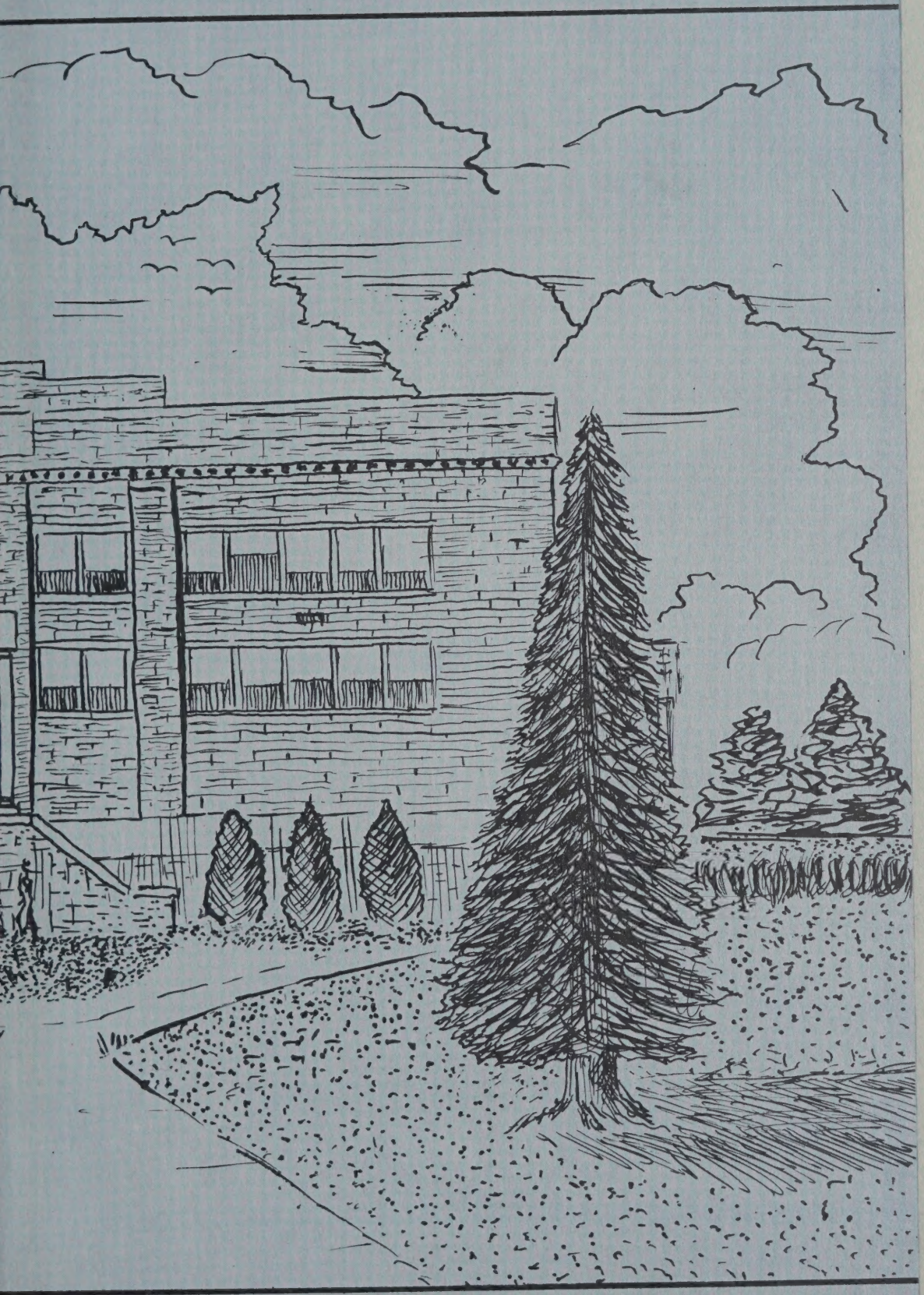

Look up to the Star

Call upon Mary !

Stella

NOTRE DAME HIGH SCHOOL

Maris

1964

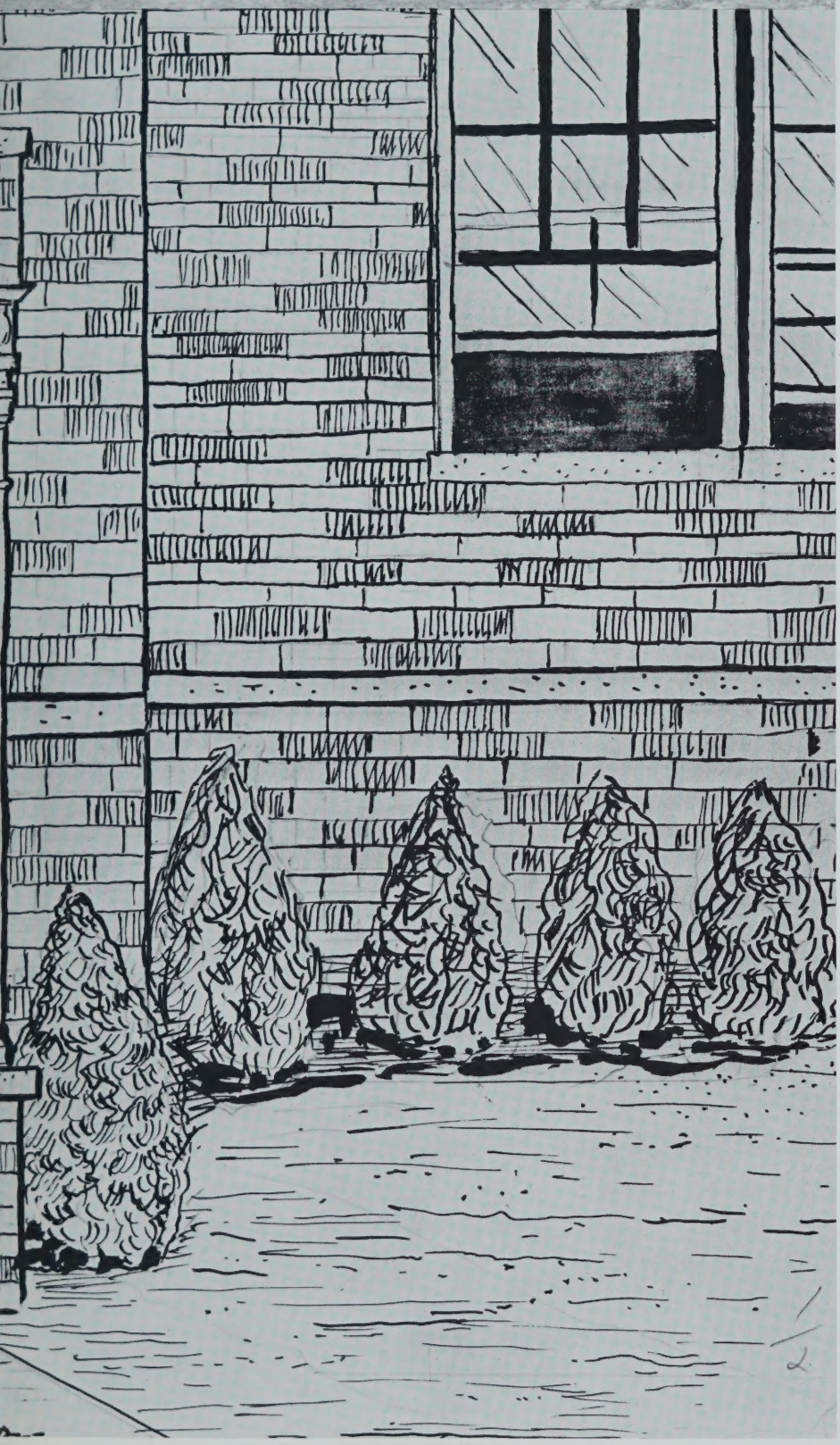

Volume 14

published

by the

Senior Class

Cambridge, Mass.

The chapel at Notre Dame is a living sanctuary to every Notre Dame High School student.

It is from within these hallowed walls that each student obtains a foretaste of how lovingly Our Lady looks upon him or her. It is from this walk that each student travels back to Notre Dame High School where devoted priests and religious spend time, energy, and love endeavoring to bring each one to mature fruition, thereby enabling him to develop his potentials spiritually, intellectually, socially, vocationally and physically.

Table of Contents

Dedication	8
Administration	10
Seniors	16
Classes	36
Organizations	46
Underclassmen	51
Athletics	63
Commencement	68
Advertisements	72

Foreword

Within the pages of this book, we the Seniors, purpose to present a glimpse of pulsating life experienced at Notre Dame High School. Indeed it has been our privilege to be able to share, for four seemingly too-short years, joys, sorrows, aspirations, and intellectual achievements with our fellow students and devoted teachers and priest-directors. It was they who constantly kept before our minds the true purpose of education--developing the "whole man."

From the very first weeks spent at N.D.H. we were given many opportunities to understand that we were under our Blessed Mother's protection. As the years rolled by we came to realize that Mary, under the title Stella Maris, is and will always be with us. She has and will continue to instruct, protect and guide us, her children, throughout life if we but confide in her. Her work will be unrelentless and her guardianship will lead all to heaven.

May the Star of the Sea of life ever be the consolation of all who pass from these "sacred halls of ivy."

As we dream of presently moving from our sheltered homes to the ceaseless working world, we pause to extend our gratitude to those so dear to us--our parents. Within our hearts we know that our achievements thus far would never have been possible without their constant guidance, tender care, and endless sacrifices which enabled us to have a fine Christian education.

Despite our seeming thoughtlessness at times, we wish to proclaim to everyone that, as a small token of gratitude, we wish to dedicate this volume of the STELLA MARIS to them, our BELOVED PARENTS.

Dedi

We, the Class of 1964, join our prayers of thanks to God for having given us such wonderful parents. We beg Him to keep them close to His blessed Mother and grant them their well-deserved reward.

cation

Administration

REV. LEO J. BOISSONNEAULT, S.M.
Our pastor

Under the direction of the Marist Fathers, the students learn to ". . . serve Him more closely, know Him more deeply, and love Him more intensely."

Pope John XXIII

We pause to honor one whom we have known and loved for his kindness, understanding and encouragement.

In the classroom and outside of it, Father has laboured to shape our lives in the light of true Marian ideals.

It is with sincere and humble gratitude that we thank Father Boissonneault and ask him to bless us before embarking on life's way.

To our ATHLETIC and C.Y.O. Director,

REV. ROBERT MAILLOUX, S.M.

whose sterling example, timely counsel and kindly admonitions spurred us on to the higher things of life, we say a warm and heartfelt "thank you."

Father's zeal for youth knows no bounds. His indefatigable efforts take him to the classroom, on the court, at CYO activities and above all at the altar of God where he intercedes for those in his care.

Our good wishes go out to

REV. GUY LEBEL, S.M.

who devotes countless hours in fulfilling his duties as director of the Confraternity of Christian Doctrine in our midst.

Staffed by

the Sisters

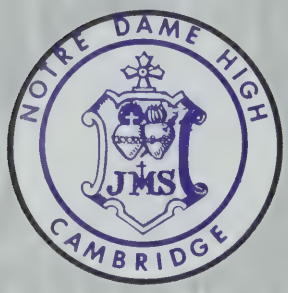

of the Holy Union

of the

Sacred Hearts

Mother Claire Gertrude, S.U.S.C.
Superior

Sister Celine Helena, S.U.S.C.
Principal
Religion IV - Commercial
Seniors

Presiding at the Installation of the 1963-1964 Student Council Officers, Sister presents the gavel to Robert Port, newly-elected President.

Faculty

Sister Gabrielle Maria, S.U.S.C.
English - Latin
N.H.S. Moderator

Let it be "live", taped, or recorded, Macbeth is Macbeth for Patricia White--but she likes it!

Sister Pauline Louise, S.U.S.C.
French - History
Freshmen

In order to give the youth confided to its care a thoroughly Christian education,

Sister Rose Joan, S.U.S.C.
Science - Juniors
Student Council Moderator

The Student Government, represented by the Student Council, promotes and maintains a democratic student life. It performs liaison functions between the faculty and the students.

. . . the teaching staff dedicates itself whole-heartedly to forming young men and women who . . .

Sister Rita Theresa, S.U.S.C.
Religion - Mathematics
Sophomores

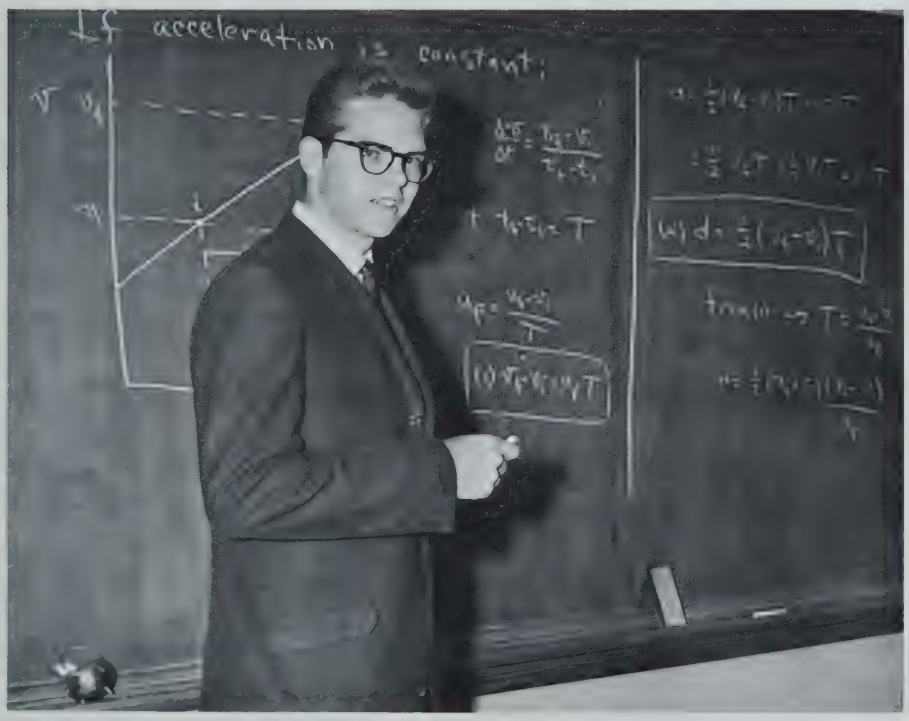

Mr. Charles J. Duddy, Jr., B.S.
Physics

Sen

. . . "think judge, and act constantly and consistently in accordance with right reason illumined by the supernatural light of the examples and teachings of Christ."

ors

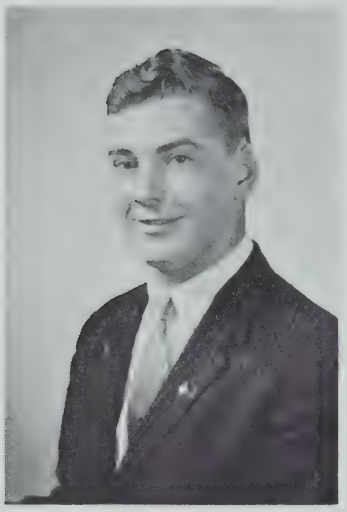

ALFRED J. POIRIER

116 Dudley Street

Cambridge, Mass.

PRESIDENT

Al ... well-liked ... forever at CYO activities ... pleasant disposition ... aggressive basketball player ... packs a powerful punch ... Notre Dame's handy man ... hopes to obtain his own car ... a tease if there is one ... May God bless you and keep you in your future calling, Al!

Student Council 3,4	President 4
Treasurer 4	Chorale 2,3,4
Basketball 1,2,3,4	Glee Club 3,4
Co-captain 4	CYO 1,2,3,4

LAURIDA A. BERNARD

27 Foch Street

Cambridge, Mass.

VICE PRESIDENT

"Pet" ... intelligent ... always smiling ... co-operative ... easy going ... college bound ... sure to succeed ... a true credit to our Alma Mater ... "raised do-nut" of the class ... dangerous with a bottle of bleach ... Her love of humanity will be a source of joy in her nursing career!

Stella Maris Staff	Probers 3, 4
Editor-in-Chief	Sec.-Tr. 3
Vice President 4	Chorale 1,2,3,4
N.H.S. 1, 2, 3, 4	Glee Club 3, 4
Vesuvius 2	CYO 1,2,3,4

PHYLLIS R. LEGER

131 Rindge Avenue

Cambridge, Mass.

SECRETARY

Phyllis ... friend of all ... cute girl ... a member of the Donuts Association ... loyal to the French ... possesses good secretarial skills ... always seen with her "adopted sister" ... courteous... cheerleader ... staunch supporter of N. D. ... Her uprightness will win her many friends!

Secretary 4
Stella Maris Staff 4
Vesuvius 4
Cheerleader 2,3,4
N.H.S. 1,2,3
Student Council 2,3
Chorale 1,2,3,4
C.Y.O. 1,2,3,4
Glee Club 1,2,3,4

FRANCIS X. CONNORS

68 Central Street

Stoneham, Mass.

TREASURER

Frank ... pleasing personality ... neat dresser ... avid photographer ... excellent salesman... baseball enthusiast ... able to hold a tenor solo ... always around to lend a helping hand... bigger partner of Mutt and Jeff... always happy, never sad ... Where he goes, fun is to be had.

Treasurer 3,4
Glee Club 3,4
Chorale 2,3,4
C.Y.O. 1,2,3,4

FRANCIS J. ABBOTT

3 Frances Place

Cambridge, Mass.

Fran ... great personality ... never seen without Al ... intelligent ... flair for Physics ... college bound, school spirit galore... famous verb form is "ain't" ... careful of his health... mathematically inclined ... May you find true happiness in the future, Fran!

Stella Maris Staff
N.H.S. 1, 2, 3, 4
Treasurer 4
Vesuvius 3, 4
C.Y.O. 1, 2, 3, 4
Basketball 4

PAUL F. ARTHUR

21 William Street

Cambridge, Mass.

"Rebel" ... friendly and well-liked... allergic to homework ... welcome in any crowd... generous ... great sense of humor ... good sport ... courteous ... loves to walk on wet cement ... has a flair for blue ... great thinker ... upright individual ... Good luck in your future, Paul!

Choral 3, 4
Glee Club 3, 4
C.Y.O. 3, 4

DANIEL J. BRENNAN

22 Gerry Street

Stoneham, Mass.

Dan ... always smiling ... seldom seen alone ... good humor ... taxi cab driver of Notre Dame ... special route--Woburn ... never lets marks bother him except 100's ... basketball enthusiast ... believes that good things come in only small packages ... We wish him luck in his chosen career of lineman.

Secretary 1
Basketball 1, 2, 3, 4
C.Y.O. 1, 2, 3, 4

PATRICIA E. CORCORAN

1102 Broadway

Somerville, Mass.

Pat ... swell kid ... always seen with a dictionary ... constantly pricking herself with "Thornes" ... partial to basketball players ... wishes Malden Catholic were in our league ... always willing to try a new dance ... friendly to all ... God bless you in your endeavors, Pat!

Student Council 4
N.H.S. 3
Pep Club 2, 3
Cheerleader 4
C.Y.O. 1, 2, 3, 4

THERESA G. DESHARNAIS

237 Walden Street

Cambridge, Mass.

Terry ... ambitious ... witty good student ... well-liked by all ...friendly ...good talker... dislikes homework ... always ready to help in her own little way...always on time... serious and considerate ... May you succeed in your nursing career, Terry!

Stella Maris Staff
President 2
Vice President 1
Probers 3
President 3

N.H.S. 2,3,4
Glee Club 3,4
Chorale 1,2,3,4
CYO 1,2,3,4

ANN T. DESROSIERS

35 Madison Avenue

Cambridge, Mass.

Ann ... never tardy ... sweet, kind, and considerate ... has a "Hart" of gold ... loves to dance ... an expert shoe saleswoman... partial to lime rickies ... can't get her name straight... May God bless and guide you in your future plans, Ann!

Stella Maris Staff
N.H.S. 1,2,3,4
Probers 4
Cheerleader 2,3,4
C.Y.O. 1,2,3,4

MARCELLE I. DIONNE

69 Parker Street

Chelsea, Mass.

Marcelle ... full of fun ... has a knack for demerits ... loudest whisperer in the class ... enjoys typing ... future secretary ... always has a new joke ... loves to talk ... main ambition is to attend IBM school ... When any mischief has begun, Marcelle is always there to join the fun.

Chorale 3, 4
Glee Club 3, 4
C.Y.O. 1, 2, 3, 4

ELAINE F. DUBOIS

15 Foch Street

Cambridge, Mass.

Elaine ... neat as a pin ... has a language all her own ... hates to wear her glasses ... telephone poles get in her way while she's driving ... poodle lover ... partial to Italian food ... enjoys a shopping spree in Boston ... Good luck in your career as a hairdresser, Elaine!

Pep Club 2, 3
C.Y.O. 1, 2, 3, 4

JACQUELENE DUMONT

101 Clay Street

Cambridge, Mass.

Jackie ... wonderful personality ... able dancer ... known for her happy-go-lucky ways... fun-loving ... always seen in blue ... sure to be a success in the future ... enjoys chinese food... has a flair for typing ... Miss Export Office clerk of Notre Dame ... May God bless and keep you throughout the years ahead, Jackie!

C.Y.O. 1, 2, 3, 4

ROSE MARIE GAVIN

16 Cambridge Terrace

Cambridge, Mass.

Rosie ... sweet and shy ... studious ... hates book reports ... main ambition is to attend Northeastern ... loyal supporter of the M.T.A. ... thrifty ... loves Physics and History... Although she's quiet with little to say, she's a true friend in every way!

N.H.S. 1, 2
Probers 4
Chorale 3, 4
C.Y.O. 1, 2, 3, 4

EVELYN L. GHILARDI

227 Rindge Avenue

Cambridge, Mass.

Lynn ... sociable ... depandable ... argumentative ... one of Safe-T-Way's finished products... enthusiastic cheerleader ... favorite color: Air Force blue... good typist ... staunch supporter of her Italian ancestors ... We know that Lynn will persevere in whatever she undertakes!

N.H.S. 1, 2, 3, 4
Cheerleader 2, 3, 4
Captain 4
Mission Captain 2,4
Glee Club 3, 4
Chorale 1,2,3,4
CYO 1,2, 3, 4

ELAINE M. GRAVES

78 Wyman Street

Medford, Mass.

Elaine ... liked by all ... courteous ... curly hair ... always seen in Cambridge ... First National "Girl of the Year" ... forever giggling ... mathematically inclined ... college bound ... has chosen teaching as a career... We know that she will find happiness and success in the future!

Vice President 2
Student Council 2, 4
N.H.S. 1, 2, 3
Vesuvius 2, 3, 4
Art Club 2, 3
Choral 1, 2
C.Y.O. 1, 2, 3, 4

WALTER J. KELLEY

77 Rice Street

Cambridge, Mass.

Wally ... neat dresser ... good dancer ... loquacious ... college bound ... courteous ... always ... seen driving an Edsel ... enjoys hunting ... main ambition to be an accountant ... courteous ... well-liked by all ... May success be yours in the future, Walter!

N.H.S. 2
Vesuvius 3
Basketball 2, 3, 4
C.Y.O. 1, 2, 3, 4

VIVIENNE A. LABERGE

180 Spencer Avenue

Chelsea, Mass.

Viv ... excellent student ... enjoys a good book ... dependable... good honor card record ... hates to miss school... supports hometown softball team ... an employee of M.I.T. ... Good luck, Vivienne, We know you will be a success in your chosen field!

N.H.S. 1, 2, 3, 4
Student Council 4
Stella Maris Staff
Chorale 1, 2, 3, 4
Glee Club 3, 4

LUCILLE M. LANGE

29 Sargent Street

Cambridge, Mass.

Lulu ... good typist ... happy-go-lucky ... always on the go ... connoisseur of good food ... wears blue to match her eyes ... never seen without a smile ... enjoys dancing ... clerically inclined ... May your smile and warm personality carry you through life, Lucille.

Librarian 4
Chorale 2, 3, 4
Glee Club 3, 4
Pep Squad 2
C.Y.O. 1, 2, 3, 4

GERMAINE T. LESSARD

1040 Broadway

Somerville, Mass.

Germ ... easy going ... polite ... dependable Student Council secretary ... schoolbag fan ... world's best bicycle rider ... never in trouble alone ... supplies lunches ... always at the hairdressers ... May luck follow you wherever you go, Germaine!

Student Council 4
Secretary 4
Treasurer 1
Cheerleader 2, 4
C.Y.O. 1, 2, 3, 4

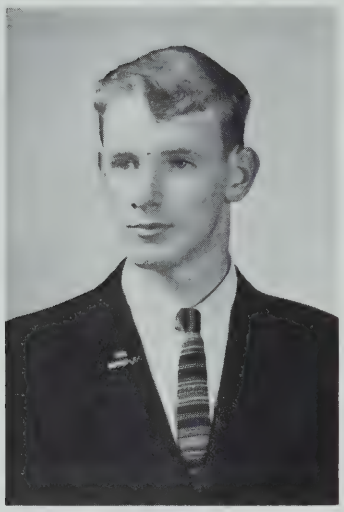

DAVID K. MAHONEY

154 Lowell Street

Somerville, Mass.

"Moe" ... handsome ... loyal friend ... never brags ... great commercial artist and cartoonist ... guitar and bongo fan ... has fly away hair ... liked by all ... genial personality... ready to lend a helping hand ... Great success in your art career, Dave!

Mission Captain 3, 4
Art Club 2, 3, 4
Glee Club 3, 4
Chorale 2, 3, 4
C.Y.O. 1, 2, 3, 4

MARIE P. MARQUIS

One Frances Place

Cambridge, Mass.

Marie ... a jewel from Derby's ... dependable... able seamstress ... quiet but mischievous... honor student ... would like to take a Physics course ... excellent typist ... accomplished pianist... cheerful ... friendly ... May God enlighten and guide you in your chosen work, Marie!

N.H.S. 3, 4
Secretary 4
Student Council 3, 4
Cheerleader 2, 3
Chorale 1, 2, 3, 4
Glee Club 2, 3, 4
C.Y.O. 1, 2, 3, 4

LEONARD C. McNEILL

144 Pemberton Street

Cambridge, Mass.

Lenny ... a faithful CYO'er ... good worker ... studious ... always helpful ... one of the three Musketeers ... has an interest in cars ... never seen alone ... would like to go to West Point ... favorite saying--for "Cryan" out loud ... May your future be a bright one, Lenny!

N.H.S. 2, 3, 4
Student Council 2
C.Y.O. 1, 2, 3, 4

RAYMOND F. MEUSE

27 Spring Street

Stoneham, Mass.

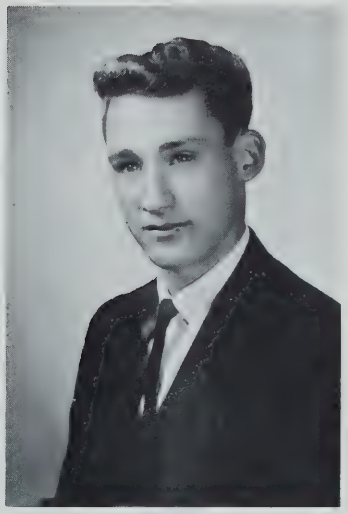

"Mouse" ... talkative ... a hot shot on the basketball court ... always smiling ... generous ... famous adverb "muchly" ... happiest when shopping at Zayre's ... friend of all ... blushes when he says "Hi, Mary" ... scientifically inclined ... avid reader ... Best of luck in your technical career, Ray!

Student Council 2
Basketball 1, 2, 3, 4
Co-captain 4
C.Y.O. 1, 2, 3, 4

CHARLES A. MILAN

20 Saunders Street

Medford, Mass.

Charlie ... intelligent ... popular ... partial to Medford ... has a strong phobia of boats... Frank's shadow ... likes jazz ... Gene Krupa of the class... always a good word about everybody ... ardent hockey fan... With his personality and ambition, success is inevitable.

Student Council 2
N.H.S. 1
Glee Club 2, 3, 4
Chorale 1, 2, 3, 4
C.Y.O. 1, 2, 3, 4

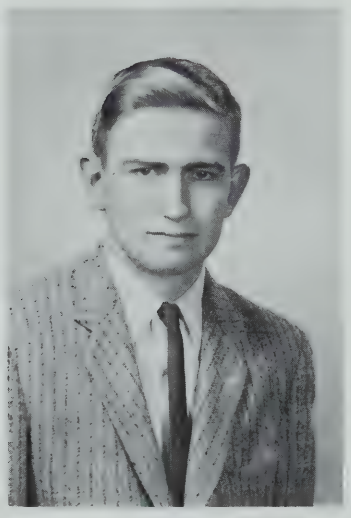

RUSSELL J. MORENCY

151 Spencer Avenue

Chelsea, Mass.

Russ ... tall and quiet ... avid math fan ... always loaded down with books ... can take a joke ... cheerful and sincere... known for his Chess playing... courteous ... a CYO "Pres" ... intelligent ... always seen at a bowling alley on Tuesdays... Although Russell isn't loud, he'll stand out in any crowd.

Stella Maris Staff
N.H.S. 1, 2, 3, 4
Vesuvius 3
C.Y.O. 1, 2, 3, 4
President 4

DONNA M. OPPEDISANO

142 Dudley Street

Cambridge, Mass.

Donna ... good student ... has ability plus ... fun-loving ... polite and dependable ... burns the midnight oil ... can't get angry ...has the habit of winking at people ... often seen in Arlington... possesses good secretarial skills ... A bright future is in store for her, we know.

N.H.S. 1,2,3,4
President 4
Vice President 3
Student Council 2,3,4
Vesuvius 3, 4

Stella Maris
Secretary 3
President 1
CYO 1,2,3,4

ROBERT R. PORT

27 Washington Street

Stoneham, Mass.

Porker ... loyal to his Alma Mater ... courteous ... lover of sports ... St. Kevin's fan ... good student ... Student Council "Pres" ...college bound ... often seen in Medford ... His ambition and determination will insure him success in all his undertakings.

Stella Maris Staff
Student Council 2,3,4
Vice President 3
President 4
Basketball 1,2,3,4
President 3

N.H.S.2,3
Vesuvius 3,4
Chorale 2, 3
Glee Club 3,4
CYO 1,2,3, 4

MARCIA A. REID

66 Montgomery Street

Cambridge, Mass.

Marcia ... soft spoken... petite, gentle and sweet... a Vantine Miss ... an honors student ... likes to ski ... enjoys Chinese food... favorita color: gray ... a teaser... keeps the telephone company in business ... stylish ... To be a secretary is her ambition, we wish her luck in her position.

N.H.S. 2, 3, 4
Stella Maris
C.Y.O. 1, 2, 3, 4

MARILYN L. ROBITAILLE

25 Tyler Avenue

Medford, Mass.

Taffy ... good student ... popular ... never tongue tied... knows every street in Stoneham ... favorite initials NCC ... love police dogs... always seen in her Covair ... Best of luck, Lynn in your future undertakings!

Stella Maris
Vesuvius 2,3,4
Probers 4
Secretary 4
Cheerleader 2, 4
Secretary 2

Glee Club 3, 4
Secretary 3
Chorale 1, 2, 3, 4
CYO 1, 2, 3, 4
V. Pres. 3
Art Club 2, 3

AINSLEA C. SCAROTICO

537 Revere Street

Revere, Mass.

Ainslea ... cute and petite ... future hairdresser ... careful driver ... mischievous ...always planning something new ... good typist ... second home is Cambridge ... sure to succeed ... pleasant personality ... God bless you, Ainslea, in all you do!

Treasurer 1, 2
Mission Captain 1
Cheerleader 2, 3
Chorale 1, 2, 3, 4
Glee Club 1, 2, 3, 4
C.Y.O. 1, 2, 3, 4

ROBERT D. THORNE

18 Collincote Street

Stoneham, Mass.

Bob...a member of good standing in the Senior Class ... helpful ... loves football ... quiet ... has an enormous appetite ... generous full of school spirit... looking forward to college ... May God grant you your life's wishes, Bob!

Choral 2, 3, 4
Glee Club 3, 4
Basketball 1, 2, 3, 4
C.Y.O. 1, 2, 3, 4

DONNA M. VOLPE

51 Montgomery Street

Cambridge, Mass.

Donna... fulfills the saying "good things come in small packages"... collector of stuffed animals... has a friendly smile for everyone ... a Downey affiliate ... good stenographer ... never seen without her friend, Jacquie... a potential secretary ... dependable ... polite ... God bless you and good luck, Donna!

N.H.S. 1, 2, 3, 4
C.Y.O. 1, 2, 3, 4

PATRICIA A. WHITE

24 Jackson Street

Cambridge, Mass.

Pat ... shy and quiet ... commercial student ... punctual ... a Rindge hockey fan ... good telephone technique ... enjoys dancing ... dependable ... true friend... good typist ... a "Co-op" girl ... forever helping others ... nice to be with ... May your future be a bright one, Pat!

Chorale 3, 4
C.Y.O. 1, 2, 3, 4

At Notre Dame the student is given every opportunity . . .

Cla

. . . to acquire a deep desire for knowledge and truth which brings deeper meaning to life and a clearer understanding of its value.

SSES

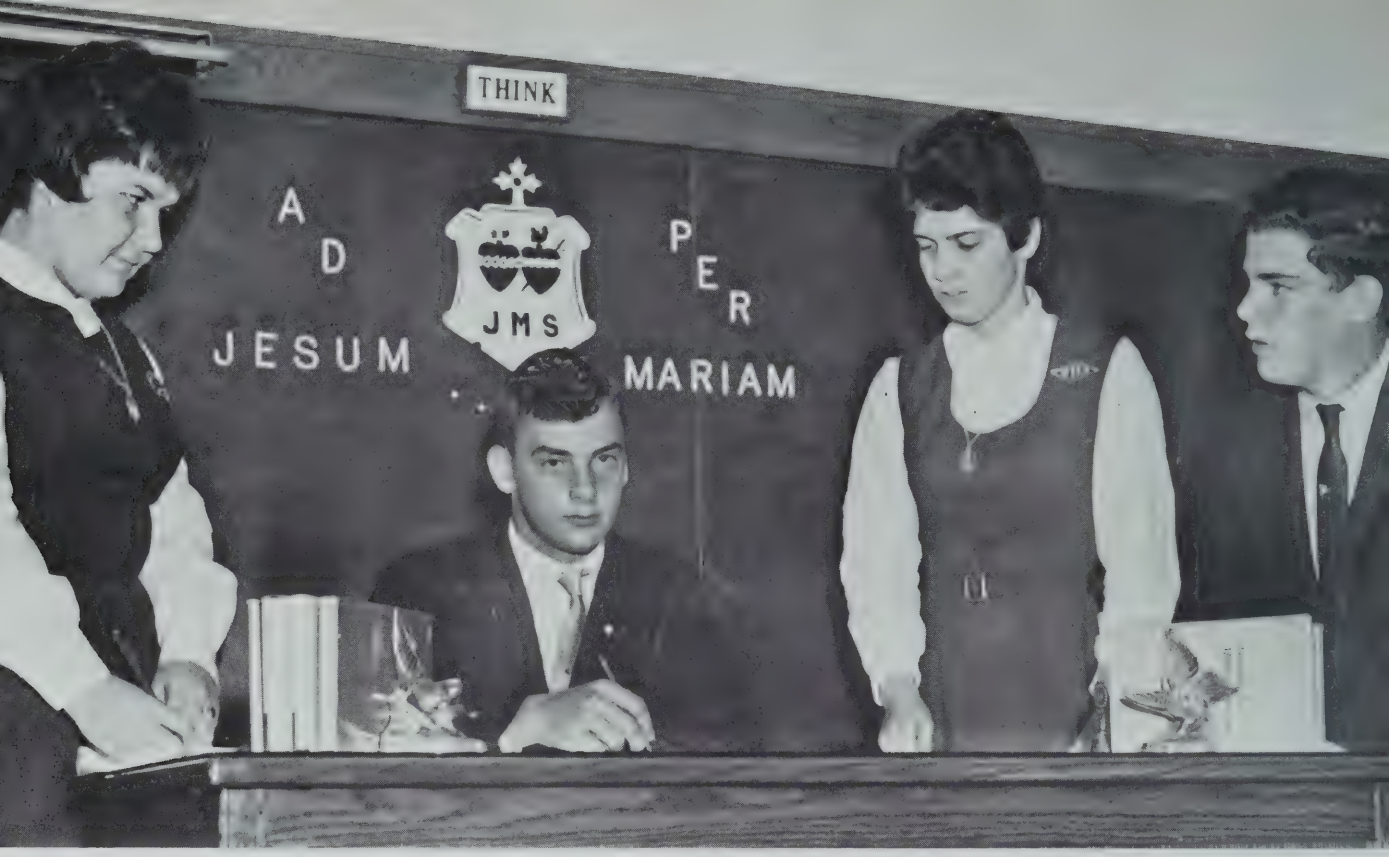

Senior Class Officers: Laurida Bernard, Vice President, Alfred Poirier, President, Phyllis Leger, Secretary, and Frank Connors, Treasurer determine the order of business of each class meeting and see us through the numerous projects which culminate our years at Notre Dame.

Seniors lead the school wisely,

It is directly under the guidance of Mary, as dispensatrix of all graces that these seniors (left) Jacqueline Dumont, Robert Thorne, Daniel Brennan, (right) Donna Volpe, Marcelle Dionne, and Francis Abbott, find "their quest for happiness."

In a courtly fashion, Paul Arthur comes to Ainslea Scarotico's assistance in getting an answer quickly.

Searching for the "light" in his yen for knowledge, Russell Morency enjoys the peaceful atmosphere of the library.

Patricia White certainly agrees that interest + delight - the test = the seniors' formula for studying and enjoying Literature under the direction of Sister Gabrielle Maria.

Sister Rose Joan, head of the Science Department, instructs Laurida Bernard in the "hows" of converting water into $2\ H_2 + 0_2$ by means of electrolysis. Besides teaching the sciences, Sister deovtes a great deal of time, energy, and effort in encouraging N. D.'s budding scientists by holding weekly meetings for interested members of the Probers Club.

From left to right, Marilyn Robitaille, Alfred Poirier, Charles Milan, and Elaine Graves diligently examine the intricate organs of the frog correlating their positions and functions to a human body.

Leonard McNeill delights in bringing these frogs to their final destiny, N. D.'s dissecting trays.

recognize the ever-increasing importance of science,

Generating hydrogen is an interesting yet dangerous adventure which Rose Marie Gavin, Francis Abbott, Frank Connors, Ann Desrosiers and Raymond Meuse seem to be enjoying.

College-bound seniors become better prepared for undergraduate study by pursuing the Physics course. Here the refractive property of light as it passes from one medium to another is explained by Mr. Duddy, the physics teacher, to Theresa Desharnais and Robert Port while Vivienne Laberge records the results.

Manipulating the slide rule with an efficiency which overrules drudgery is an asset to any mathematician. Charles Milan and Paul Arthur proudly demonstrate their ability.

Math IV, the stepping stone to Advanced Mathematics, is a requisite for all College Preparatory students. Rose Marie Gavin's oncoming solution of this trigonometric function captures the interest of both teacher and students, namely, Sister Rita Theresa, Marilyn Robitaille, and Frank Connors.

keep abreast in associated fields,

Focus on current events keeps the U.S. History class informed on the national and international front in a fast-moving world. While awaiting their weekly TV program on Communist Ideology, Ainslea Scarotico and Walter Kelley review the trouble spots in the Congo as Evelyn Ghilardi, Robert Port, and Alfred Poirier look on approvingly.

Interest in modern languages through the Audio-Lingual Method has taken precedence in the French Course taught by Sister Pauline Louise. Ann Desrosiers reverts to speaking French as the positive way to succeed in learning this subject.

One way to keep posted at N. D. (other than the grapevine)!

Although a Placement Bureau does not exist as such at Notre Dame, job opportunities are plentiful and the commercial students, under the directorship of Sister Celine Helena, receive first choice in meeting the demands of the suburbian businessmen. Here Donna Oppedisano is being briefed on her strengths and weaknesses before "hitching her hopes to a star."

Filing procedures prove to be a valuable learning situation for these seniors, David Mahoney and Donna Volpe, as they apply their knowledge of the numeric system to the Dewey Decimal System in preparation for their English theme.

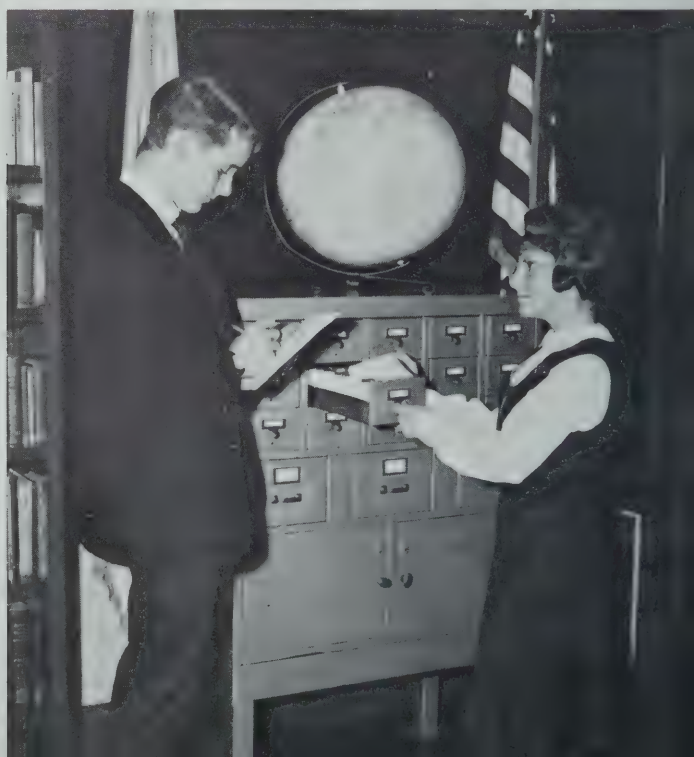

and render service to the community.

To be adept as future secretaries is the goal of these seniors, Lucille Lange and Marie Marquis, as they enrich their transcription skill by using the Executary and Audograph machines.

The dictum, "Let the machine do the work. It helps!", is a fact well-attested by Marcia Reid.

The commercial students have ample opportunity to become acquainted with the latest secretarial equipment. Using IBM Selectrics are Daniel Brennan, Phyllis Leger and Marcelle Dionne.

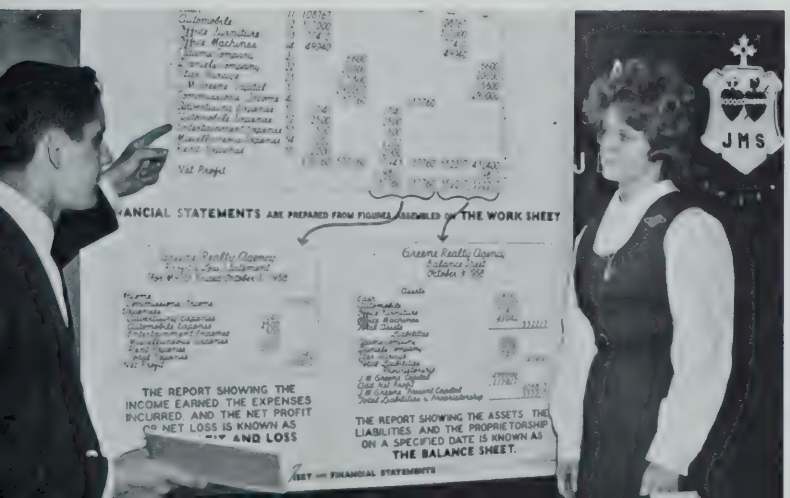

Jacquelene Dumont seems reluctant to agree with Walter Kelley that entertainment expense is a necessary item in a financial statement.

Acti

. . . to share the responsibility of influencing for the better those with whom he comes in contact.

vities

Stella Maris Staff works to effect first award

An indefatigable worker, Laurida Bernard, editor-in-chief, co-ordinates the yearbook material and keeps the staff members busy.

Associate editor, Russell Morency quietly and unassumingly supervise the many aspects involved in the production of the annual.

Much of the content coverage rests with the literary editors; namely, Francis Abbott, Theresa Desharnais, and Vivienne LaBerge.

Factual, imaginative copy on curricular activity is the responsibility of Marilyn Robitaille and Ann Desrosiers.

Our "man behind the scenes", Dave Mahoney, painstakingly sketches the high spots for the first signature of the Stella Maris.

Copy and more copy become the chore of these speed demons, Donna Oppedisano and Marcia Reid.

September . . .

A new "look" to welcome anew! Jean Messier extends a hearty welcome to all N. D. 's newcomers.

Assembly

Installation of Student Council Officers on the opening day of school favored Germaine Lessard, secretary; Robert Port, president; Paul Starek, vice-president; and Alfred Poirier, treasurer.

Something old ... something new ? ? ? One of the highlights at the opening assembly was the distribution of school handbooks. Left to right: Alfred Poirier, Paul Arthur, David Mahoney, Leonard McNeill and Russell Morency.

Freshman Class Front row: D. Beaudoin, P. Cyr, M. Amorello, P. Gavin, E. Kelley, R. Messier, W. Duffy, G. Scannell, V. Lange, I. Haskell, L. Wagner. Second row: R. Walsh, K. Cully, M. A. Dunne, J. Herb, K. Gallant, E. Keating, P. Kelley, D. Stanton, S. Wolfe, M. Bilodeau, J. Gervais, M. Soley, E. Bard. Third Row: F. Timmins, R. Ouellette, J. Bernard, R. Caruso, E. Eicker, K. Gionnino, R. Egan, K. Hannaford, M. Sullivan, D. Degou, D. Piche, M. O'Neill, R. Seaver, C. Dullea, C. Martin, R. Caruso, R. Gaudet.

Orientation Day

Looks as though Bill Duffy '67 has four hard years ahead--or does Danny Brennan really think so?

Orientation Day found Alfred Poirier '64 ushering Roger Ouellette '67 around the numerous corridors and pointing out "the" important watchwords.

Senior class "reps" Pat Corcoran and Viv LaBerge review their duties as councillors before taking charge.

October . . .

Jaricot Club on the march! Senior captain, Lynn Ghilardi bribes Ainslea Scarotico into giving her a greenback for this week's contribution towards the missions.

Meet our "sans pareil go-getters" in the annual yearbook drive. They can't be beat! Congratulations and thank you, Joyce Wagner and Frank Connors.

An artist in the "bud" is worth two in the "bush" when it comes to a Fire Prevention Week Poster Contest. Robert Port, left, pins award on David Mahoney, right, for the best of the crop.

Retreat

After having renewed their pledge to Christ by a fruitful retreat, the seniors eagerly received their class rings from their ever-faithful pastor, Fr. Boissonneault. Each senior was presented his ring with a reminder of the symbolism contained therein- - "unity and loyalty of true faithful sons and daughters of Notre Dame."

Periods of recollection and prayer during retreat were precious moments for Walter Kelley, Alfred Poirier, Robert Port, and Ray Meuse.

Farewell

The Feast of Christ, the King which was also the beginning of National Catholic Youth Week, found us bidding farewell to our devoted and zealous C.Y.O. director, Rev. Gerard E. Caron, whom we had come to love and appreciate for his untiring efforts in our behalf.

They "probe" the sciences

Although a fairly new organization at Notre Dame, the Probers' Club encourages many students to go on to scientific careers. The Probers shown here are examining the atomic structures of various compounds.

PROBERS' CLUB PRESIDENT
Anne Nowlan

Under the sponsorship of Sister Rose Joan, weekly meetings provide additional study in related fields through projects, reports, field trips, etc.

Kevin O'Grady and Raymond Leger believe in "a man's world" and so supplement their class work by additional "probing" after school hours.

Sophomore Class

Front row: M. Duffy, K. Sullivan, A. Walsh, D. Allen, R. Fitzgerald, R. Viglione, R. Carroll, L. Landry, L. Wamboldt, M. Alford, L. Clark. Second Row: G. Pessotti, J. Simard, T. Nolin, C. Babineau, M. O'Neil, P. Cryan, C. Martin, L. Pinard, C. Theriault, C. Byrnes, S. Zoeller, K. Boyle, J. Allen. Third Row: W. Scurio, L. Hurley, P. Timmerman, K. Coleman, B. Murphy, M. O'Brien, R. Soley, E. O'Sullivan, J. Casey, J. Carr, R. Seaver, R. McDonald, P. Rochon, D. McNeill.

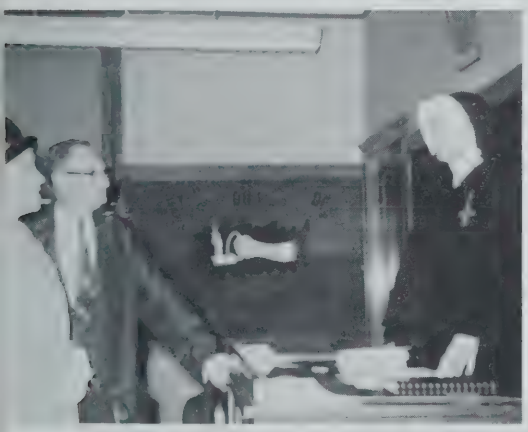

Parents' Day solidifies the bond between home and school. Sister Rita Theresa confers with Mr. and Mrs. Leonard Duguay.

November

Mr. and Mrs. Lewis Wamboldt show interest in the Book Fair sponsored by the N. H. S. of which Rita Messier is a member.

Rev. Roy Drake, S. J. from Weston College poses with Ann Marie Martin, Lucille Pinard, and Susan Zoeller at the Third Diocesan Science Congress.

N. H. S. sponsors school paper ..... the Vesuvius

The Vesuvius staff is a "live wire" in our midst. Reporters buzz, editors chirp, deadlines are met, and the result is the long awaited quarterly issue. Left to right: Paul Arthur, Elaine Graves, Marie Marquis, Donna Oppedisano, Marilyn Robitaille, Robert Port, Phyllis Leger, Sister Gabrielle Maria, moderator, Jean Messier, and Anne Nowlan.

One of the Notre Dame Chapter's work is keeping the school population informed of the Legion of Decency's ratings on current movies shown at local theatres. Donna Oppedisano, N.H.S. President, tries to impress Walter Kelley of the importance of this project.

Dr. James A. Bougas takes time to confer with Lynn Robitaille at the 27th Annual School Press Project held at Boston College.

Junior Class

Front Row: J. Broussard, C. Lovely, A. Nowlan, B. Melanson, J. Leger, R. Frechette, M. Deveney, M. Mahoney, A. Martin, A. Broussard, J. Wagner. Second Row: A. Desrosiers, J. Goulet, J. Messier, A. Leger, L. Mikolaitis, M. O'Neil, A. Robichaud, A. LaBerge, J. Boucher, D. Beauchemin, H. Callahan, M. Pessotti, M. Morneault. Third Row: M. Wagner, P. Starek, D. Gilreath, D. Gilreath, C. Mullane, J. Keating, P. Ouellette, J. Tomeo, R. Leger, K. O'Grady, J. Boulanger, L. Lawrence.

Life as a junior can be difficult especially when put out of house and home by the yearbook staff. Wonder why?

Jean Messier, an indispensable asset to our library, readily tells us the "who, what, when and where" of any book we need.

In the midst of their trip to the House of the Seven Gables, the juniors found their Alice among "her" posies in "Pyncheon Land."

HOMECOMING KING AND QUEEN
Alfred Poirier and Patricia Corcoran

TO ALL OF YOU
from
ALL OF US ...
WELCOME BACK!

Senior display at the social hour following the Alumni Game with Robert Thorne and Marilyn Robitaille on the welcoming committee.

November brings Homecoming . . .

Entr'acte featuring Leonard McNeill, Francis Connors, David Mahoney, Charles Milan and Paul Arthur.

A long-anticipated evening ... a warm welcome ... a greeting ... spell out the highlights of social life at Notre Dame in its homecoming festivities which include the Alumni Game and Dance.

THEY MEET AGAIN! Alumni Hoopsters: Kev Looney, Bill Coviello, Jack O'Hara, Rich Healy, Pat Jordan, Gene Canty, Dick Cannon, Ed Ford, Frank Poirier, Phil Orso and Joe Riley.

...and

Alumni Game

AND WIN AGAIN! Dismay, doom, and disappointment seem to prefigure the fate of the "old men" (left to right) K. Looney, E. Canty and R. Cannon; however, with such performance as displayed by E. Ford at left the outcome was in favor of the 1962 Champs!

As in days of yore they cheer the Alumni to victory. First row: Marie Bard, Marion Dee, Patricia Maraghey, Carole Laurendeau, Beverly Morneault. Second row: Theresa Marquis, Francine Beninati, Jean Landry, Maureen Carr, Julie Lawrence, Eileen Gannon and Theresa Landry.

It's December and

A time of evaluation for parents and teachers. Mrs. Oppedisano confers with Sister Celine Helena after the first marking period.

The climax of the sophomore entertainment "Light Competition" was the portraying of the Christ-Child's birth--a life nativity scene with Robert Soley as St. Joseph, and Mary played by Joyce Simard.

The results of the Student Government Day Election find Charles Milan thanking the Student Body for their support.

Mrs. John Doolin, the school nurse, discusses nursing school qualifications with Vivienne LaBerge, Theresa Desharnais, Laurida Bernard, and Evelyn Ghilardi.

Induction Ceremony

Francis Abbott, treasurer, lights the candle of Leadership.

The greatest honor which can be conferred upon a student is induction into the National Honor Society. During the impressive ceremony the candidates listen to the explanation of the four cardinal virtues and are exhorted to "Let your light shine before men so that they can see your good works and glorify your Father Who is in heaven."

Seniors who were reinstated during the ceremony are Theresa Desharnais, Russell Morency, Laurida Bernard, Marcia Reid and Donna Volpe.

Newly inducted members pose with the officers of the Chapter.

Athletic Director
Rev. Robert J. Mailloux, S. M.

Co-Captains
Raymond Meuse
Alfred Poirier

Coach
Mr. Charles C. Boyle

Donald Gilreath
Robert Thorne
John Keating

Robert Port
Daniel Brennan
Robert Soley

Edward O'Sullivan
Walter Kelley
David Gilreath

Varsity Scoreboard

ND	70	North Cambridge	53
ND	56	St. Thomas	42
ND	63	Sacred Heart (C)	75
ND	51	Arlington Catholic	43
ND	74	St. Joseph	63
ND	53	St. Jean	21
ND	51	Sacred Heart (N)	57
ND	69	Sacred Heart (W)	64
ND	82	St. Charles	40
ND	75	Dominic Savio	56
ND	87	Sacred Heart (C)	70
ND	59	Arlington Catholic	58
ND	81	North Cambridge	62
ND	58	St. Joseph	62
ND	89	St. Jean	55
ND	75	Sacred Heart (W)	56
ND	80	St. Patrick	56
ND	73	St. Charles	39
ND	77	Dominic Savio	49

Catholic High School

District League

Champions

1964

Through the perseverance of Mr. Boyle, the great competitive spirit of the players and the remarkable support of the Cheerleaders, Student Body and Faculty, the Cavaliers have once again wrought great honor on Notre Dame.

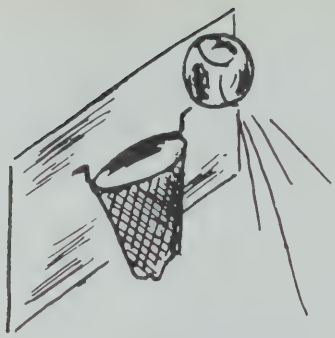

Cavaliers sport a 17-3 slate and . . .

A determined Danny Brennan balks NCC's attempt at the ball.

N D Cheerleaders exuberant as Cavaliers finally win Arlington Catholic by 58-57 margin.

At his best as dribbler, Co-captain Al Poirier, glides towards the basket at the NCC game.

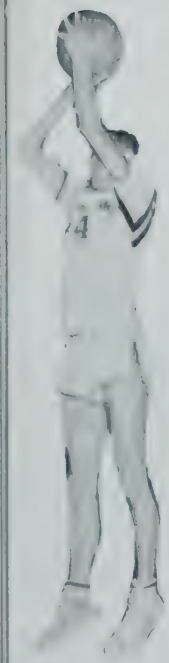

Co-captain, Ray Meuse, recipient of Most Valuable Player Award, has a scoring average of 19.0.

Fighting Dave Gilreath by-passes St. Columbkille's No. 4 during the Catholic Tourney Game.

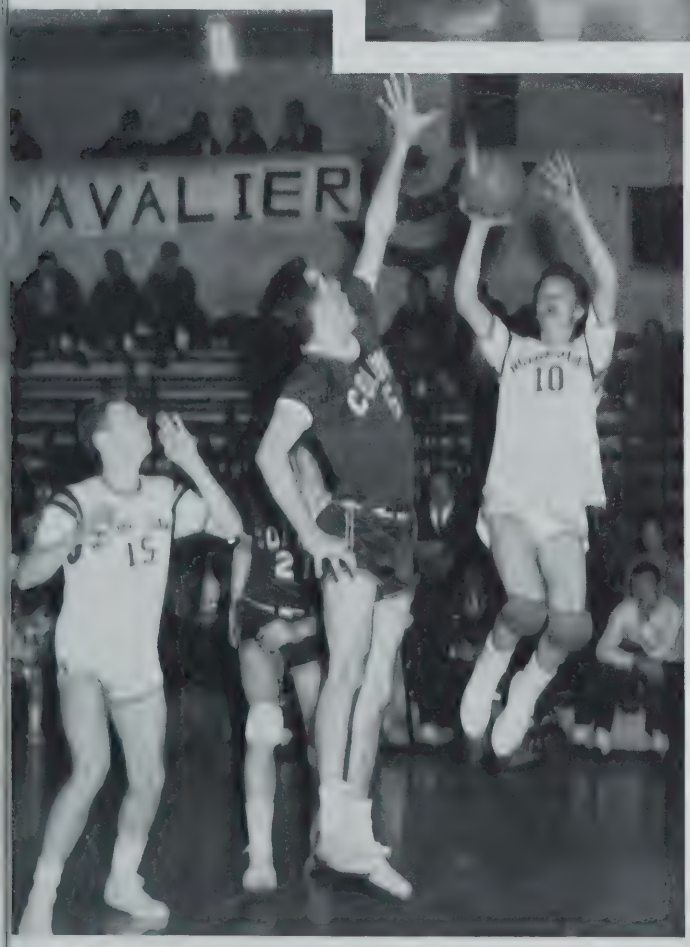

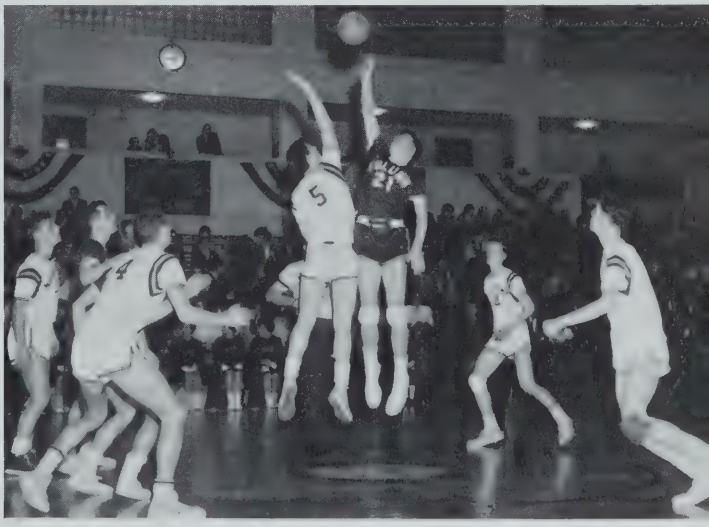

ND twin, Don Gilreath, defies St. Columbkille's #5, while John Keating awaits the ball.

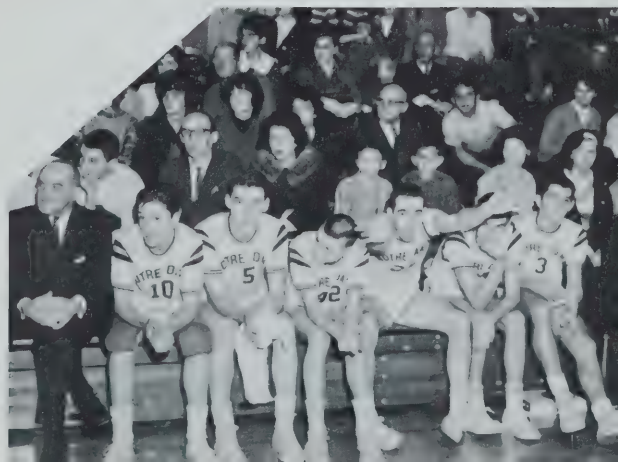

Spirit of Notre Dame

CHEERLEADERS Left to right: Kathleen Boyle, Marilyn Robitaille, Captain Evelyn Ghilardi, Judith Murphy, Jeannette Broussard. Second Row: Germaine Lessard, Phyllis Leger, Ann Desrosiers, Patricia Corcoran, Ann Nowlan.

ND rates first in cheerleaders competition! Fr. Mailloux presents trophy to Lynn Ghilardi.

Unselfish teamwork, self-control and tenacity are, in Coach Boyle's words, "the intangibles that make a good team, a championship team. This year's team has an over-abundance of these."

J.V. Record

ND	37	North Cambridge	24
ND	48	St. Thomas	16
ND	27	Arlington Catholic	45
ND	48	St. Joseph	22
ND	40	St. Jean	12
ND	40	Sacred Heart (N)	14
ND	53	Sacred Heart (W)	19
ND	53	St. Charles	16
ND	29	Dominic Savio	44
ND	43	Arlington Catholic	41
ND	47	St. Joseph	25
ND	60	St. Jean	24
ND	35	Sacred Heart (W)	52
ND	41	St. Patrick	37
ND	43	St. Charles	9
ND	59	Dominic Savio	44

Boasting of a record-high year under the managership of Chuck Boyle are the Junior Varsity. Starters featured above are left to right: David Degou, Michael Sullivan, Richard Fitzgerald, Edward Kelley, and Brian Murphy.

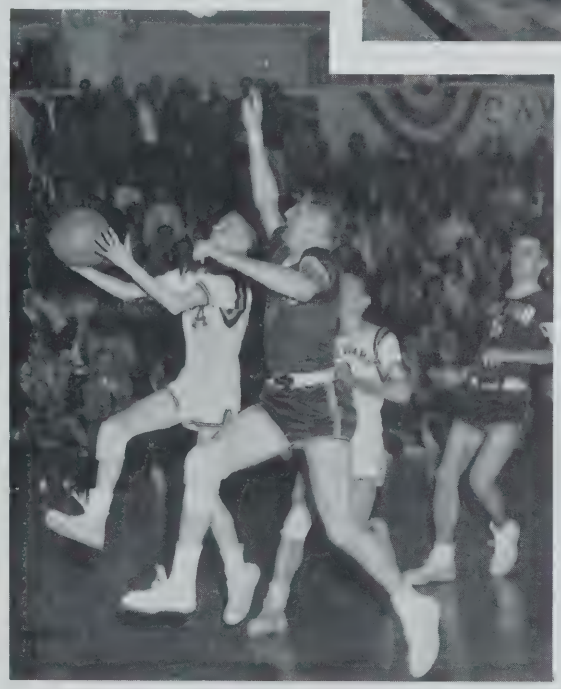

Fitzy, added to the varsity roster at end of season, tries his luck to score during last period of Tourney Game where the Cavaliers lost to St. Columbkille's 56-45.

Win District League Trophy !

Class Trip

New York City

A Welcome
from
Miss America

Tired but happy travelers.

New York skyline

UNITED NATIONS HEADQUARTERS

The senior trip was made a memorable one by Congressman Thomas P. O'Neill who, in so many ways, was the perfect host.

Mt. Vernon

Luncheon in the Speaker's Dining Room and a visit from the Honorable John W. McCormack, Speaker of the House will remain a cherished memory.

Washington, D.C.

A visit to Arlington Cemetery to place a wreath at the grave of President John F. Kennedy was one of the "Precious moments" of the senior class trip.

Our hosts,
Senator Edward Kennedy
Rep. Thomas P. O'Neill, Jr.

NATIONAL SHRINE
of the
IMMACULATE CONCEPTION

N. D. delegation at the White House.

JEFFERSON MEMORIAL

Beginnings of a Memory

Rev. Raymond Arsenault offers the baccalaureate Mass for the intentions of the graduates who unite in offering themselves to God realizing an achievement yet a Commencement.

In Him, with Him, and through Him, they -- Go forth with God!

at Notre Dame

In his Commencement address, Fr. Boissonneault bids Godspeed to the graduates reminding them that they "will never walk alone" while remaining true to Notre Dame.

Adve

To our

Faculty Adviser,

Photographer, Printer,

Patrons and Advertisers,

the Yearbook Staff and

members of the

Class of 1964

express sincere

appreciation for their

helpful advice,

needed encouragement

and financial assistance.

rtising

Patrons and Patronesses

SENIORS

Francis Abbott Cambridge, Mass.
The Abbott Family *
Bill the Tailor *
Mr. Michael A. Coletti *
Mr. Hector Cyr
Mr. Arthur Gautreau *
Morse Body Shop
Pat's Variety *

Paul Arthur Cambridge, Mass.
The Arthur Family
Beunker's Card Shop
Boyer's Bottled Liquors *
Donahue & Sons *
Mr. Tobias Hoberman
Mr. Robert Kolow
The Mullaly Family
Mr. A. Rubin
Mr. & Mrs. Bernard Schecter and Family
United Cigar Stores *

Daniel Brennan Stoneham, Mass.
Mr. John J, Bachelder
Mr. Charles Baden
Mr. John Brogonie
Miss Gladys Capen
Clermont's Inc. *
Mr. Joseph Donovan
Ricket Ganester
Ronnie Gordarn
Rudy Grehl
Kate-A-Way Service *
Miss Vera F. Marshall
Boss Maseve
Mr. J. McAuliffe
O'Grady's Diner *
Mr. Henry L. Ploude
Mrs. Mary Ray
Reddington the Florist *
Mrs. Evelyn Rogers
Mr. Stanley E. Scott
Miss Betty Shepard
Mr. John Shepard
Miss Margaret Shepard
Sister and Tom *
Smith and Zamparelli *

Francis Connors Stoneham, Mass.
Mr. & Mrs. Wm. B. Connors and Family *
Mr. Mario Branchi *
W. B. Connors Oil Co. *
Children's Corner *
D'Annolfo Associates *
A Friend *
Hudson Bus Lines *
T. K. Lynch, Inc. *
E. C. Murphy *
New Gloucester Fish Market *
Notre Dame Adult Choir *
Rita-Bruce, Joyce-Bob *
St. Patrick's Parish *
Stoneham Rapid Car Wash *

Walter Kelley Cambridge, Mass.
Mr. & Mrs. John Kelley
Andy's Barber Shop *
Mr. Lawrence Casanano
De Leo Brothers *
Fashion Cleaners *
Daniel J. Hayes, Jr. *
Notre Dame C.Y.O. *
The Pastry Box *
Mr. William Sullivan
Utt Distributing Co. *

David Mahoney Cambridge, Mass.
Mr. & Mrs. Peter F. Mahoney and Family *
Mr. & Mrs. Richard DiMartino
A Friend *
Miss Kathleen McCartney *
Ladies of St. Anne *

* Advertisements

Leonard McNeill Cambridge, Mass.
The McNeill Family *
American Shoe Repair
Cormier's Grocery *
Mr. & Mrs. Oscar Cyr
Mrs. Charles Dugan *
Frank's Barber Shop *
A Friend *
A Friend
Home Carpet Cleaning Co.
H.F.O. *
John D. Lynch Co., Inc. *
A Friend
Joe Petitpas
Notre Dame Parent-Teachers Council *
Leo Saidaweg

Raymond Meuse Stoneham, Mass.
The Meuse Family *
Mr. & Mrs. William Meuse
Mr. & Mrs. Bruno P. Martel
Our Lady of Pity
Men's Bowling League *
Mr. Oscar P. Robillard *
St. Patrick's C.Y.O. *

Charles Milan Medford, Mass.
The Milan Family *
A 2/C Edward J. Milan
Bell-In-Hand Tavern *
Bob's Food Store
Butler's Music Centre *
Mrs. Walter W. Luke
Mitchell's Market *
The Orso Family *
Mr. Joseph Rafaniello
The Prestia Family
Mr. James F. Taddeo
Mrs. Vee Zimarni

Russell Morency Chelsea, Mass.
Mr. & Mrs. Joseph A. Morency
Omer & Donald *
Mr. Omer Morency
Ricky Arsenian
Mr. & Mrs. Eugene J. DeAngelis
Arthur Franson
Miss Judith Kelley
Mr. & Mrs. Edward Kozowyk
McKeon & Crosby Caterers *
Miss Nelda Noel
Miss Susan Ordway
Our Lady of Assumption C.Y.O.*

Alfred Poirier Cambridge, Mass.
Mr. & Mrs. Alfred Poirier
and Steve *
Van Gallant & Son *
Rep. Thomas P. O'Neill, Jr. *
Our Lady of Pity Parish *
Rigazio Bros. Inc. *

Robert Port Stoneham, Mass.
The Port Family *
Al's Stoneham Sunoco *
Anonymous
Maureen & Joyce Buckley
Dr. & Mrs. Robert Cottingham
Curley Fuel Co. *
Frederic's Prescriptions *
Mr. & Mrs. James Kernen
Mr. & Mrs. Jacob Levy
Mr. & Mrs. Henry Pagluica
Mr. & Mrs. William Richardson

Robert Thorne Stoneham, Mass.
Mr. & Mrs. Richard L. Thorne
and Family *
Mr. Richard L. Thorne, Jr. *
Ace Table & Chair Co. *
The Conners Family
Frank R. Conners, III
The Kelly Family
The Maida Family
Mr. Patrick J. Merrigan *
The Merrigan Family

Laurida Bernard Cambridge, Mass.
Mr. & Mrs. Lorne C. Bernard *
Cambridge Lock Co. *
Miss Annette Cardin
Mrs. J. E. Cardin
Mrs. Joseph Cardin
Miss Marie Cardin
Miss Elaine Gallant
Miss Lillian Gallant
Mr. Richard Gallant
Mr. & Mrs. Van Gallant
Mrs. Roseanna Leveille
Magnolia Spa *
The Nowlan Family *
Mrs. Lurty Russell

Patricia Corcoran Somerville, Mass.
Mr. & Mrs. Charles Corcoran
Cameron Ave. Variety Store *
Dudley Furniture Co. *
Frank's Steak House *
Igo's Restaurant *
Mr. & Mrs. Patrick McCadden

Theresa Desharnais Cambridge, Mass.
Mr. & Mrs. Arthur Desharnais *
The Armand Desharnais Family
Mr. James Desharnais
The Goguen Family
Kelly's Service Station *
Mr. & Mrs. John Scanlon, Jr.
George L. Shutt, Inc. *
Sunset Cleaners *

Ann Desrosiers Cambridge, Mass.
Mr. & Mrs. Leo Desrosiers
and Family *
Mr. & Mrs. Joseph Desrosiers
Leo A. Desrosiers Insurance *
Mr. Robert Desrosiers
Cambridge Brake Company *
Mr. & Mrs. Peter Igo
Rindge Pharmacy *
Russ's Sunoco *

Marcelle Dionne Chelsea, Mass.
Mrs. George E. Dionne & Family *
Administration Inc. *
Our Lady of Assumption Parish *

Elaine Dubois Cambridge, Mass.
Mr. & Mrs. Maurice Dubois *
Mr. & Mrs. Paul Dubois
and Family *
Miss Francine Beninati *
Mrs. N. Boisvert
Mrs. Sheila Cochrane
Duddy's Jenney Station *
Mr. & Mrs. Peter L. Gaudet
Mr. & Mrs. Michael Joyce
Mrs. Roseanna Leveille
Mrs. Amanda Noeltte
Mr. & Mrs. William J. Petit
Mrs. Vina Russell
Shell Gas Station *
Mr. & Mrs. Charles Steman
Mrs. Margaret Wallace
Mrs. Doris Wickivere

Jacquelene Dumont Cambridge, Mass.
Angelo's Beauty Salon *
Mr. James Brocker
Marilyn F. Beckwith, R.N.
Lee Fucci
Miss Carol Fuller
A Friend
Dr. Kaplon
A Friend
Mullis Real Estate Co. *
Mr. Hugh M. Murphy
A Friend
Butchie Ross
Paul Francis Coiffures *
Dr. Nelson Saphir
Dr. Harry Schwartzman
Mr. & Mrs. Ronald Skehade
Miss Mary White
Mullen's and Co. *

Rose Marie Gavin Cambridge, Mass.
Mr. & Mrs. James H. Gavin
Phyllis and Jimmy *
Avenue Beauty Shop
Mrs. N. Brogan
Mr. & Mrs. Edward Chevarie
Mrs. Mary Carbone
Mrs. Anna Corcoran
Mr. & Mrs. Robert Dempsey
A Friend
Mr. & Mrs. Richard Marshall
Miss Cindy McNulty
Mrs. Theresa Meskell
Roland J. Morin, Atty. *
Mrs. Gerald Sears
Mrs. Cecile Siccone
George R. Stone, Realtor *

Evelyn Ghilardi Cambridge, Mass.
Mr. & Mrs. Alfred Ghilardi *
Edward, Alfred & Mary Ghilardi *
Miss Joan T. Ghilardi *
Roy Buckholz
Mrs. Joseph Cote
The Cote Family
Henry's Barber Shop *

Miss Kathleen Huggard *
Spencer Shoes
Mrs. Carl Topps

Elaine Graves Medford, Mass.
The Graves Family *
McAvoy Funeral Home *
Rose Therese Collegiate Outfitters *
Val Soucy and Co. *

Vivienne LaBerge Chelsea, Mass.
Mr. & Mrs. R. L. LaBerge *
The Arsenault Family
Miss Lucy Bastarache
Robert Borden
Miss Priscilla Boudreau
The Breda Family
Mr. Fred Comeau
Mrs. Margaret E. Cronin
Miss Janet Ellis
Miss Antoinette Gaudet
Mr. & Mrs. Edward LeClair
Mr. Donald LeClair
Miss Stella Lombardi
Mr. & Mrs. William H. McLeod
Mr. Ethan L. Morrison
The Edward Muzarol Family
Mr. Harold E. Pothier
The Spinelli Family
Mr. & Mrs. A. Spinozola
Miss Agnes White
Mr. Stephen Voltero
Mrs. Omer Pothier

Lucille Lange Cambridge, Mass.
Mr. & Mrs. Alfred Lange
Mr. Henry Breen Jr.
Cambridge Flower Shop *
The Congress Store *
Dover Market *
Mr. & Mrs. Philias Lange
Mr. & Mrs. Henry E. Lefebvre and Family *
Mr. & Mrs. Jean-Guy Morin
Nash Realtor Co. *
Mr. & Mrs. Maurice Pelchat
Rigazio's Laundry & Dry Cleaners *
The Roux Family
R. St. Amant, Mover *

Phyllis Leger Cambridge, Mass.
Mr. & Mrs. Leonide Leger *
Cambridge Lumber Co. *
N. Cambridge Service Station *
Joan-Rich Beauty Salon *
Keefe Funeral Home *
Mr. Leo Melanson
Safety-Way *

Germaine Lessard Somerville, Mass.
The Lessard Family *
Allied Bakers
Mrs. Dorothy Carlson
Pansy's Beauty Salon *
Miss Jeanne Pineault *
Sales & Rentals *
Shore Drugs
Speedy Pizza *

Marie Marquis Cambridge, Mass.
Mr. & Mrs. George Marquis
Mr. Robert Marquis
Miss Suzanne Marquis
Miss Theresa Marquis *
Mrs. Albert Arseneault
Dr. A. P. Arseneaux *
Mr. & Mrs. Leslie Bulger
Miss Helen Cauchon
Miss Laurette Cauchon
Derby Jewelry Co. *
Frank's Steak House *
Miss Pauline Hebert
Mr. & Mrs. Leo Monahan
Norton Beverage Co. *

Donna Oppedisano Cambridge, Mass.
The Oppedisano Family *
The J. Oppedisano Family
Sue Oppedisano *
Mr. & Mrs. Gerald Arsenault
The Albertelli Family
The Canniff Family
Columbia Food Stores *
The Gillespie Family
Mr. & Mrs. Adam Lamoretti
Mrs. Louis Pelletier
Mr. & Mrs. Rene Theriault
The Tremblay Family

Marilyn Robitaille Medford, Mass.
Mrs. Mary L. Robitaille
Miss Donna Buckley *
Miss Marion Dee *
Miss Louise Doherty
Hamilton & Conroy Family *
Hunter Drug Co. *
Miss Patricia Maraghey *
Mrs. Frances J. McGrory
Albie Petitpas
The Puzzo Family
F. Robichaud & Son *

Ainslea Scarotico Revere, Mass.
Mr. & Mrs. John Scarotico
Miss Ainslea Scarotico
Mr. Ernest Scarotico
Gigi's Beauty Salon *
Mansfield Beauty Academy *
Notre Dame Chi Rho *
Our Lady of Pity Women's Bowling *
Miss Janet Pescatore
Putnam Apothecary *

Donna Volpe Cambridge, Mass.
Mr. Michael Volpe and Donna *
The Volpe Family
Mr. & Mrs. Harold Blackler
Mr. & Mrs. Anthony Carvalho
Dr. & Mrs. Frank T. Downey and Family
Mr. & Mrs. Anthony Freitas
Friendly Ice Cream *
Mr. & Mrs. Charles McDonald
Mr. & Mrs. Walter McGrath
The McNamara Family
Miss Carol Nille
Mr. Ronald W. Regan
Porter Chevrolet, Inc. *
Coiffures by Todisco *

Patricia White Cambridge, Mass.
Miss Marie Anne Benard
Mr. & Mrs. H. L. Bilodeau
Brown & Pontefract Brokerage *
Mrs. Delia Burgess
Miss Theresa J. Burgess
Mrs. Alphonse Chaisson
Mrs. Helen Daigneau
Mr. Robert Daigneau
Mr. William Doyle
Mrs. Alice Englehardt
Miss Jean Englehardt
A Friend
A Friend
Mrs. Dorothy Hill
The Nadeau Family
Miss Olivia Dutile
Mrs. Alice St. Laurent

JUNIORS

Jean Boulanger Cambridge, Mass.
Blais Brothers *
A Friend *

Robert Frechette Cambridge, Mass.
The Frechette Family
The Grant Family
The Hudson Family
The MacKenzie Family
Miss Nancy A. Pronovost
Mr. & Mrs. Oscar F. Pronovost
The Ratigan Family
The Stansbury Family
The Wallace Family

David Gilreath Cambridge, Mass.
The Gilreath Family
Mrs. R. Bellehumeur
The Dempsey Family
The Trioli Family

Donald Gilreath Cambridge, Mass.
The Gilreath Family
The Trioli Family

John Keating Stoneham, Mass.
Dick Cannon
Custom Ideal Kitchen Cabinets *
Wm. C. Doherty Inc. *
Bob Wilson

Raymond Leger Cambridge, Mass.
Book Lane *

Christopher Mullane Cambridge, Mass.
Mr. & Mrs. Christopher Mullane
Chris Mullane
Mr. & Mrs. Martin Alicandro
The Borsini Family
The Felicani Family
A Friend
The Kendal Family
The Nevens Family

Kevin O'Grady Quincy, Mass.
Mr. & Mrs. John O'Grady
and Family
Mr. & Mrs. Barry Gioleto
Mr. & Mrs. Ernest Hughes

Paul Ouellette Arlington, Mass.
Appliance Center *
Capitol Theatre *
A Friend

Paul Starek Cambridge, Mass.
The Starek Family *
Mr. & Mrs. Howard Morrison
Tony's Barber Shop *

John Tomeo Somerville, Mass.
Leonard's Jewelry Co. *
Reliable Meat Market *

Diane Beauchemin Cambridge, Mass.
Mr. & Mrs. A. A. Beauchemin
Mr. A. N. Beauchemin
Miss Bertha Beauchemin
Mr. Eugene Beauchemin
Mr. Paul Beauchemin
Mrs. Pat Avery
Miss Doris Beaudoin
Mrs. E. Beaudoin
Mr. Robert Delory

Janet Boucher Cambridge, Mass.
Mr. & Mrs. Joseph Boucher
and Family
Miss Susan Boucher
The Guild Shop *
A Friend

Ann Broussard Cambridge, Mass.
Cambridge Brake Service *
A Friend *

Jeannette Broussard Cambridge, Mass.
Mr. & Mrs. Andrew Broussard
Miss Jeannette Broussard
Mrs. Mabel Anderson
Mrs. Emma Cossette
Mr. & Mrs. Joseph A. Fournier
Miss Lorraine Fournier
Mr. Robert Fournier
Mr. & Mrs. Louis F. Geoffrion
The Hall Family
North Avenue Savings Bank *
Mr. & Mrs. Francis W. Powers
The St. Martin Family

Helen Callahan Cambridge, Mass.
Mr. & Mrs. William C. Callahan
Lt. Frederick G. Caristo, U.S.A.
Dorothy's Laundry
The Geoffrion Family
Samuel Sandler, M.D.*

Norma Callahan Cambridge, Mass.
Mr. & Mrs. Frederick Callahan
Mr. & Mrs. Charles Lavoie
and Edmund
Whitney's Cafe *

Alice Desrosiers Cambridge, Mass.
Arlington Fuel Oil Co. *
Gregory's Formal Wear *

Mary Deveney Cambridge, Mass.
Cheryl Ann Carr
The Eddy Family
James F. Fitzgerald *
A Friend *
Mrs. Catherine Kenney
Clara G. Murphy

Jacqueline Goulet Cambridge, Mass.
Mr. & Mrs. Albert Goulet
Mr. Robert G. Goulet *
Hamel's Service Station *
Holy Union Guild *
A Friend

Almyra LaBerge Chelsea, Mass.
La Societe de l' Assomption *
Mr. Thomas C. Gallant
Mr. & Mrs. Anthony Gaudet
Morley's Barber Shop *
John L. O'Callaghan

Laurene Lawrence Arlington, Mass.
Mr. & Mrs. Gilbert R. Lawrence and Family *
Miss Julie Lawrence *

Aline Leger Cambridge, Mass.
Commercial Electric Corp. *
McAdoo Dairy *

Marcia Mahoney Cambridge, Mass.
James Comerford Service Station *
Simeone's Restaurant *

Carol Lovely Cambridge, Mass.
Mrs. Rita Lovely
Miss Carol Lovely
Miss Hazel Arsenault
Mrs. Eva Brown
Mr. Henry E. Brown
Miss Gertrude A. Madigan
Mr. & Mrs. Walter Madigan
Mr. Albert Melanson
Mrs. Yvette Reece

Jacqueline Leger Cambridge, Mass.
Frank's Steak House *

Anne Marie Martin Cambridge, Mass.
John J. Canniff, Monuments *
Dr. Walter P. Taranto *

Barbara Melanson Cambridge, Mass.
Mr. & Mrs. John Melanson
Miss Lorna Melanson
Mrs. Antonia Cote
Mr. Sam Hache
Mrs. Sam Hache
Porter House Cafe *
A Friend *

Linda Mikolaitis Cambridge, Mass.
Mr. & Mrs. Ralph Mikolaitis
Miss Linda Mikolaitis
Brosnan Oil Company *
Mr. & Mrs. Anthony J. Nowlan
A Friend

Anne Nowlan Arlington, Mass.
Beauty Patio *
Browne Drug Co. *
Gilbert Company *

Marie Morneault Cambridge, Mass.
Mr. Louis Morneault, Carpenter *

Jean Messier Cambridge, Mass.
Miss Albertine Brouillard
Courtney Brothers *
The Donahue Family
Kevin A. Griffin *
The Leman Family

Marianne O'Neill Cambridge, Mass.
The O'Neill Family
The Bilodeau Family
The Desrochers Family
The Frechette Family
Mrs. Marguerite A. Kelly
Miss O'Keefe
Miss Edna Skelly
Mr. & Mrs. Gene Villeux & Mike *

Maureen Pessotti Cambridge, Mass.
The Pessotti Family
Jack Brennen *
The Cronin Family
The Melanson Family
The Murphy Family
Mrs. Dottie Murphy
The Murphy Family
Miss Linda Williams

Anne Marie Robichaud Cambridge, Mass.
Mr. & Mrs. Louis E. Robichaud *
Mrs. Bourque
Mr. & Mrs. H.F. Greene
Mr. & Mrs. Alfred Gallant

Joyce Wagner Woburn, Mass.
Mr. & Mrs. Henry Wagner, Jr.
Carlo's Coiffure
Colonial Package Store *
E-Z Way Cleaners *
A Friend *
Mayor John F. Gilgun, Jr. *
Glendale Nursing Home *
Martin Television & Appliances *
Masse Hardware Co., Inc. *
Middlesex Homes, Inc. *
O'Rourke Brothers, Inc. *
T. & L. Construction *
Towne Book Fair *

SOPHOMORES

James Carr Arlington, Mass.
Mr. & Mrs. Edward Carr
Miss Maureen Carr
Mr. & Mrs. Orlando D'Addario
Mrs. Agnes Harrington
Stephen Harrington
Mr. & Mrs. Edward Nadeau

Thomas Carroll Somerville, Mass.
The Carroll Family
Mr. Stephen G. Carroll
Craddock Apothecary *
Mr. & Mrs. Joseph L. McMenimen
The O'Connor Family

Joseph Casey Woburn, Mass.
Mr. & Mrs. Joseph Casey
Mrs. William McMahon

Kevin Coleman Cambridge, Mass.
Mrs. Helen Coleman
Miss Helen Tetrault

Richard Fitzgerald Somerville, Mass.
Mr. & Mrs. T. E. Fitzgerald
Mr. Paul Beauchemin
Mr. & Mrs. John A. Dunn
A Friend
The McCarthy Family
Mrs. Mary McNamara
The O'Brien Family
Miss Lillian G. Scully
C. Stanford *
T. & B. Service Center *

Lawrence Hurley Stoneham, Mass.
Mr. & Mrs. Lawrence Hurley
Mrs. Alfred J. Leduc
Mrs. Joseph Lusas

Brian Murphy Somerville, Mass.
Mr. & Mrs. Cornelius J. Murphy and Family
The Brady Family
Eliot Market *
The Florence Family

Edward O'Sullivan Stoneham, Mass.
Mr. & Mrs. Donald R. O'Sullivan
Mrs. John Connors
A Friend
Mrs. James Goggin
Miss Ellen O'Sullivan
Mr. Paul O'Sullivan
Mrs. William Sarasin
Fr. Shanley
Towne Dry Cleaning Co.

Paul Rochon Cambridge, Mass.
The Rochon Family
The Lanciault Family

William Scurio Somerville, Mass.
The Scurio Family
The Kelleher Family
Miss Mary E. Kelleher
The Reynolds Family

Richard Seaver Stoneham, Mass.
The Seaver Family

Robert Soley Stoneham, Mass.
Mr. & Mrs. Walter Arnold
A Friend
Mr. & Mrs. Charles F. Sanborn

Paul Timmerman Stoneham, Mass.
Mr. & Mrs. John N. Timmerman
Friendly Variety

Maureen Alford Cambridge, Mass.
Shea Cleaners *
George K. Stephens

Judith Allen Stoneham, Mass.
Janice Allen & Joan Gridoldi
Bavarian Motors, Inc.
Mr. William Boyle *
Malden Daylight Bowling Alleys
Post Crispy Critters
Mrs. Ethel Scully

Carolyn Babineau Cambridge, Mass.
Mr. & Mrs. Leonard Duguay
Duguay & Robillard Market *

Kathleen Boyle Woburn, Mass.
Mr. & Mrs. Charles C. Boyle, Jr.
Coach Boyle and Family *

Carol Ann Byrne Cambridge, Mass.
The Byrne Family *
Mr. & Mrs. George Dutily
Toni Tiger
Mr. & Mrs. Howard Utt

Linda Clark Somerville, Mass.
Mr. & Mrs. Carlos F. Clark
Mr. & Mrs. Vernon F. Clark
Swyers Realty Trust Co. *

Patricia Cryan Cambridge, Mass.
Mr. Walter Cryan
Mrs. Walter Cryan
Miss Maureen Cryan
Mrs. Frank Errico
Mr. Edward Goguen
Mrs. Richard J. Mason
Mr. Francis McCarthy
Mrs. Edna Noonan
Mr. Lawrence O'Brien
Mrs. Lawrence O'Brien
Mr. Arthur O'Keefe
Mr. John Silver
Stroller's Drug Store *
Mrs. James Spriggs

Maureen Duffy Somerville, Mass.
Mass. Limb & Brace Co. *

Loretta Landry Somerville, Mass.
Mr. & Mrs. Simon Landry
Miss Jean Landry
Miss Theresa Family
Mr. & Mrs. Alex Landry
Miss Betty Landry
Miss Leona Landry
Mr. & Mrs. John F. Roy

Carol Ann Martin Cambridge, Mass.
Mr. & Mrs. John T. Martin
Mr. & Mrs. Raoul G. Duperey
Flora Fern
Hammond Cleaners *

Judith Murphy Cambridge, Mass.
L. G. Greene *
Mosca's Bakery *

Theresa Nolin Arlington, Mass.
The Nolin Family
Mr. Albert Baril
Miss Emma Baril
Mrs. Aline Chartier
Compliments of Frank *
Mrs. Eva Martel
The McDonough Family

Mary Eileen O'Neill Cambridge, Mass.
A. Belanger & Sons *
Miss Jeannette Doiron
The Drinan Family
Mrs. Flaherty
Mr. & Mrs. Allen Gillis
The Pelletier Family
Teresa Mary Salway

Gayle Pessotti Cambridge, Mass.
Mrs. Exilia Belanger
Mr. Butt Costa
Joe's Variety Store
Mrs. Laura Melanson
Mr. & Mrs. O'Brien
Mrs. Perrault
Mrs. Valenti
The White Family
A Friend

Lucille Pinard Cambridge, Mass.
Mr. & Mrs. Renald Pinard
Emile Corbin *
Mr. & Mrs. Joseph Paquet
Mr. Albert Pauqet
Mr. & Mrs. Donald Paquet
The Jones Family
The Lowman Family
The Renault Family

Joyce Simard Cambridge, Mass.
Mrs. Robert J. Simard
Mrs. William Danehy
Mrs. Mary B. Freniere
Miss Georgiana Monier
Mr. Daniel J. Kelleher
The Monahan Girls
Mrs. P. Wm. O'Keefe
Mr. & Mrs. Albert St. Martin

Kathleen Sullivan Cambridge, Mass.
The Sullivan Family
The Barton Family
Mr. John R. Darrell
The LeShane Family
The McNally Family
Winslow Potato Chips *

Christine Theriault Cambridge, Mass.
Mr. & Mrs. Joseph L.G. Theriault
New England Transmission Co. *
Newtowne Woodworking Co. *

Susan Zoeller Medford, Mass.
Capt. & Mrs. R.A. Zoeller
and Family

Linda Wamboldt Cambridge, Mass.
Mr. & Mrs. Lewis Wamboldt
Mr. & Mrs. Charles Doiron
The Misses Dufour
The Grill Diner *

FRESHMEN

Joseph Bernard Cambridge, Mass.
Miss Annette Cardin
Miss Marie Cardin
A Friend

Robert Caruso Somerville, Mass.
Miss Carol Caruso
Mr. & Mrs. Edward Call

Ronald Caruso Somerville, Mass.
Mr. & Mrs. Arthur Caruso
Mr. James Ryan

William Duffy Somerville, Mass.
The Duffy Family
Harvard Motors, Inc. *

Richard Egan Arlington, Mass.
Avery's T.V. *
Thermo-Rites Sales *

Charles Eicher Arlington, Mass.
The Eicher Family

Kenneth Giannino Somerville, Mass.
The Gionnino Family
Mrs. Marian Bedugnis
Mrs. Marian Miller
Cheryl Anne Nolan

Kevin Hannaford Stoneham, Mass.
William Hannaford *
Pinewood Restaurant *

Edward Kelley Cambridge, Mass.
Mr. & Mrs. William Kelley
Miss Maryanne Kelley
Mrs. Ethel Madigan
Mrs. Rose O'Brien
Raymond Girouard Agency *
St. John's Men's Club *

Charles Martin Cambridge, Mass.
Freshpond Parkway Mobil Station *
James Henry Quinn*

Michael O'Neil Cambridge, Mass.
Mr. & Mrs. Henry J. O'Neil
and Michael

Roger Ouellette Arlington, Mass.
The Ouellette Family
Mr. Roger Ouellette
Colonial Bakery *
Miss Tavain Music Studio

Robert Seaver Stoneham, Mass.
Mr. George F. Seaver, Sr.
Mr. George F. Seaver, Jr.
Mrs. Roger Brown
Mrs. George Driscoll
Franklin Square Hardware
A Friend *
Mr. & Mrs. Edwin Willis

Michael Sullivan Cambridge, Mass.
Mrs. Helen L. Sullivan
and Family
Miss Mary Louise Sullivan
Mr. James M. Comerford
Miss Lynn Ann Comerford
Mrs. Margaret Comerford
Mrs. Nina Comerford

Francis Timmins Cambridge, Mass.
Miss Joanne Timmins
Mr. James K. Timmins
Mr. Francis Timmins

Mrs. Catherine Benoit
Mr. Francis L. Benoit
Mr. Remi Benoit
Mrs. Rose Benoit
Mr. & Mrs. Wilfrid Benoit
Mrs. Joseph Boudreau
Miss Emily Broussard
Mr. & Mrs. Placide Doucet
Miss Rita Doucet
Mr. & Mrs. Edward Mahoney
Troop 50 Boy Scouts *
Mr. & Mrs. William H. Wildes

Marion Amorello Chelsea, Mass.
Mr. & Mrs. Alfred A. Amorello and Family
Mr. & Mrs. Arthur J. Arsenault
Mr. Howard Arsenault
Mr. Philip Arsenault
The LeClair Family

Evelyn Bard Cambridge, Mass.
Mr. & Mrs. Phil Bard
Miss Marie Bard
Miss Claudia Bard
Mr. & Mrs. Francis Cossette
Del's Pizza *
Mr. & Mrs. Joseph J. Igo

Karen Cully Medford, Mass.
The Cully Family
Miss Odette Barateau
Miss Yvette Daublas
The Frisbey Family
The Fulton Family
The W. Guy Family
The Grant Family
The Jackson Family
The Randolph Family
The Senthouse Family

Patricia Cyr Cambridge, Mass.
Mr. Armand Cyr
Miss Diane Cyr
Mrs. Eugene P. Collins
The Earle Family
Mrs. Cecilia Halley
Mrs. Gertrude Hebert
The Mahoney Family
Mr. Joseph Meskell
Mrs. Mildred Meskell
Mrs. Ellen Sullivan

Mary Dunne Arlington, Mass.
The Dunne Family
Mr. George F. Sullivan

Karen Gallant Chelsea, Mass.
Concord Salvage Co. *

Phyllis Gavin Cambridge, Mass.
Mr. & Mrs. Harvey Melanson

Jeanne Gervais Arlington, Mass.
Mr. & Mrs. Leonard Gervais
Miss Jeannette C. Gervais
Mr. & Mrs. Robert Gervais and Family
Miss Theresa H. Gervais
Miss Debra Ann Ameral
Mr. & Mrs. Henry Ameral

Irene Haskell Cambridge, Mass.
Mrs. Bertha Bothelo

Joanne Herb Cambridge, Mass.
Mr. & Mrs. Irvin W. Herb
Mrs. Marie Herb & Children
A Friend
Mr. & Mrs. Lawrence McAnneny
Mr. & Mrs. Gerard McCarthy
Mr. Francis O'Neill
Mr. & Mrs. John O'Neill
Mr. & Mrs. Michael O'Neill

Paula Kelley Cambridge, Mass.
Mrs. Ruth A. Kelley
Mr. James Black
Mr. & Mrs. William J. Cunningham
Leonard J. Mullen
Rev. Henry P. Ouellette
Silva Bros. Inc. *
Rep. George W. Spartichino

Virginia Lange Cambridge, Mass.
Mr. & Mrs. Lawrence Lange
Mrs. Flora Lange
Miss Malvina Lange

Mrs. John Caulfield
Mrs. Henry Cyr
Mrs. Armand LeBlanc
Mrs. Herbert LeBlanc
Mr. Harry O'Connor

Rita Messier Cambridge, Mass.
The Messier Family
Mr. & Mrs. George Mercier
Daniel M. Murphy *
John F. Wilson Co., Inc. *

Gail Scannell Arlington, Mass.
Mr. & Mrs. John J. Scannell
James M. Scannell
Miss Mary Cameron
Mr. & Mrs. Robert M. Collins
Mrs. Marie Feeley
Miss Jerry Rooney
Mrs. Joseph Rooney
Miss Mary Jane Quirk
Mrs. Marion Wall

Maureen Soley Stoneham, Mass.
Mr. & Mrs. Francis A. Soley
Miss Helen P. McLaughlin
Miss Louise G. McLaughlin

Dolores Stanton Arlington, Mass.
Mr. & Mrs. Walter J. Stanton
Frank W. Carrell *

Mr. & Mrs. David Durant
Miss Louise Durant

Lucille Wagner Somerville, Mass.
The Wagner Family
Mr. & Mrs. Andrew Benoit
Miss Bernadette Benoit
Miss Florence Benoit
Mrs. John L. Benoit
Miss Phyllis Benoit
Miss Kathy Duffy
Miss Eileen Gannon
The Harriman Family
Mrs. Mary Kilgarriff
Mr. William Kilgarriff
Mrs. Albert Morrow
Mrs. Charles O'Neil
Mrs. Anthony Raphael
Mr. I. Edward Stowler

Rita Walsh Medford, Mass.
The Walsh Family

Susan Wolfe Cambridge, Mass.
Mr. & Mrs. John F. Wolfe
and Family
Mr. & Mrs. James L. Delaney
Mr. William Fogarty
The Genewicz Family
Miss Wanda Kapsis
Miss Joanne Lorenson
Mrs. Madeline Lorenson
Mrs. John F. Smith

CONGRATULATIONS

to the

CLASS OF 1964

Our Lady Of Pity Parish

Rev. Leo Boissonneault, S.M.
Pastor

CONGRATULATIONS and SUCCESS

TO

THE CLASS OF 1964

FROM

The Junior Class

COMPLIMENTS AND BEST WISHES

to

THE GRADUATING CLASS

from

The Sophomore Class

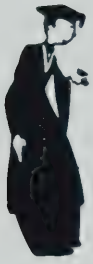

BEST OF LUCK

TO

THE GRADUATES

FROM

The Freshman Class

CONGRATULATIONS

AND

BEST WISHES

TO THE

CLASS OF 1964

FROM

NOTRE DAME C.Y.O.

CAMBRIDGE

Compliments of

Warren Kay Vantine Studio

OUR OFFICIAL PHOTOGRAPHER

132 Boylston Street

BOSTON MASSACHUSETTS

Congress of the United States
House of Representatives
Washington, D. C.

THOMAS P. O'NEILL, JR.

11th District
Massachusetts

ROBERT G. GOULET

"Insurance for Every Need"

2356 Massachusetts Avenue North Cambridge
Telephone 868-6954

Life - Health - Auto - Fire - Annuities

BEST OF LUCK

FROM

the priests of St. Patrick's Stoneham

Rt. Rev. John S. Sexton
Rev. John J. White
Rev. George F. Smith
Rev. Paul Shanley
Rev. John M. Toomey

Kate A Way Food Service

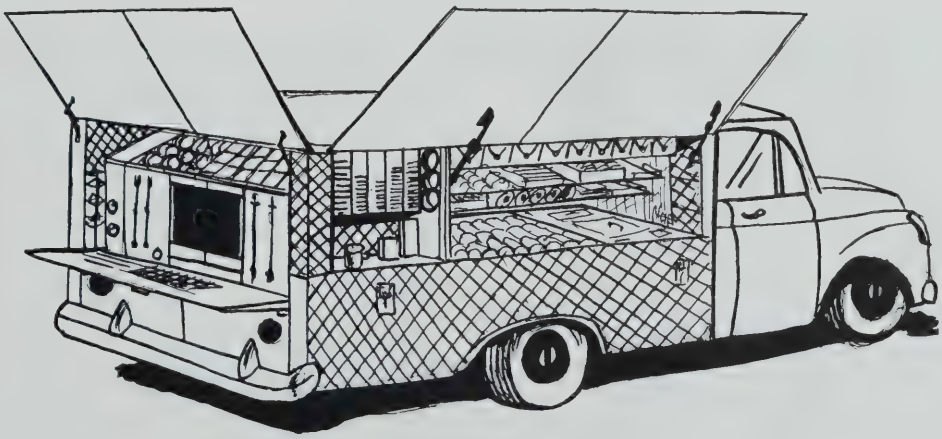

Katering to Industry and In-Plant Feeding

SERVING — BELMONT, CAMBRIDGE, ARLINGTON

344 Main Street — Stoneham

Business 438-4010 :: :: Residence 729-6445

Congratulations to the Class of '64

THE

OPPEDISANO FAMILY

Louis, Pauline, Donna & Paul

MASSE HARDWARE CO., INC.

Hardware and B.P.S. Paints

Corner — Walden and Sherman Streets

Cambridge :: Massachusetts

TR 6-4755

Compliments of

OUR LADY OF THE ASSUMPTION PARISH

Rev. Omer M. Dumond, S.M. Pastor

Rev. Robert Blanchet, S.M.

CHELSEA — — — — MASSACHUSETTS

PHONE 889-2744 **KEVIN G. GALLANT, Prop.**

CONCORD SALVAGE COMPANY

66 FRANKLIN AVENUE :: :: CHELSEA, MASS.

Scrap Iron and Metals

Local and Long Distance

Boilers Removed and Installed ***Plants Dismantled***

All Kinds of Industrial Machinery Cut-up and Removed

JOHN J. DONAHUE & SON

66 Magazine Street

Cambridge 39 :: :: Massachusetts

COMPLIMENTS OF

St. Patrick's C.Y.O.

Stoneham, Massachusetts

COMPLIMENTS OF

DANIEL J. HAYES, JR.

Member of
Cambridge City Council

COMPLIMENTS OF

CORMIER'S GROCERY

Congratulations to the Graduates

from

W. B. CONNORS OIL CO. INC.

FUEL OILS ***POWER BURNERS***

8 Gilmore Street

Stoneham

438-0144 438-0145

BROWN, PONTEFRACT BROKERAGE, INC.

Fruit and Produce Brokers

EL 4-6722 **OPEN AIR**

FRESH POND

ALEWIFE BROOK PARKWAY and CONCORD AVENUE

SEE THE MOVIES THE OUTDOOR WAY

Rain or clear — Get in your car — Come as you are!

Compliments of

ROBILLARD'S NEWS AGENCY

67A Clifton Street — Cambridge, Mass.
EL 4-6748

Compliments of
MISS MARY LOUISE RILEY

ROSE THERESE

Collegiate Outfitters

2107 Mass. Avenue
Cambridge — — Mass.

RESTAURANT
COCKTAIL LOUNGE
BANQUET ROOM

igo's

1812 Massachusetts Avenue
Cambridge, Massachusetts

Be Wise—Economize—Go
RAMBLER
Drive the "Economy King"

RIGAZIO BROS., INC.

Rambler—Sales and Service
UN 4-4045

•

169 Beacon Street
Somerville, Massachusetts

KEEFE FUNERAL HOME

Formerly Walsh

Charles D. Keefe

2175 Massachusetts Avenue Cambridge, Massachusetts

JOHN D. LYNCH CO.

Apothecaries

REXALL DRUGS

2406 Massachusetts Avenue Cambridge, Mass.

Compliments of

WISE POTATO CHIP

UTT DISTRIBUTING CO.

Cambridge, Mass.

Congratulations

From The

CHI RHO

NOTRE DAME CHI RHO

Age 18 and over or out of high school

EMILE CORBIN

— PLASTERING —

72 Dover Street

WEST SOMERVILLE MASS.

623-3715

MASS. LIMB & BRACE CO.

V. N. Robillard, Proprietor

45 Kingston Street

BOSTON 11, MASS.

Telephone CA 7-9125

Parking facilities just across the street

GLENDALE NURSING HOME

Male and Female Patients

WE 3-7080 R.N. on Duty

171 Cambridge Road

WOBURN — — MASS.

HARVARD MOTORS, INC.

145 FELLSWAY EAST

— SOMERVILLE —

MO 6-4410

Complete Auto Service

A-1 Body Work

Best Deals in New or Used Cars

"50 years of experience"

Compliments of

OUR LADY OF PITY

MEN'S BOWLING LEAGUE

BEST WISHES FROM

THE PORT FAMILY

(Francis Sr., Edna, Francis Jr.)

Compliments of

McKEON & CASBY CATERERS

Compliments of

Our Lady of the Assumption

C.Y.O.

Chelsea, Mass.

COMPLIMENTS OF

Mr. & Mrs. Richard L. Thorne

and Family

Compliments of

BELL-IN-HAND

81 Devonshire Street

Boston, Mass.

BEST WISHES FROM

ARTHUR "TITO" GAUTREAU

General Trucking

Contract Disposal

PROMPT, COURTEOUS SERVICE

24 Hours A Day

One Warwick Park — Cambridge

Tel. KI 7-1561

BEST WISHES TO THE GRADUATES

from the

PARENTS-TEACHER COUNCIL

of

NOTRE DAME

STONEHAM RAPID CAR WASH

175 MAIN STREET

Stoneham :: Mass.

E. C. MURPHY

ATLANTIC SUPER STATION

Main and Pleasant Streets

Stoneham, Mass. 02180

D'ANNOLFO ASSOCIATES

Complete Real Estate Service

Stoneham, Mass. 02180

BOYER'S BOTTLED LIQUORS

A COMPLETE LINE OF

BOTTLED IMPORTED AND DOMESTIC LIQUORS

WINES AND COLD BEERS

FREE DELIVERY

TEL. TROWBRIDGE 6-1738 480 MASS. AVE.

Cambridge, Mass.

BOOK LANE

1688A Massachusetts Avenue

CAMBRIDGE :: MASS.

354-9729

The Finest Selection of

Paper Backs

Greeting Cards — Stationery

School Supplies

Compliments of

NORTH AVENUE SAVINGS BANK

1960 Massachusetts Avenue

CAMBRIDGE — MASS.

in Porter Square

Hamel's Service Stations

"Where Prices are Low"

2578 Mass Ave., No. Camb.	EL 4-9172
126 Beacon St., Somerville	EL 4-8756
1507 Mass. Ave., Arlington	MI 8-9808
235 Salem St., Medford	EX 5-9864
251 Broadway, Malden	DA 4-9512

Main Offices — EL 4-8187

Compliments

of

The McAdoo Dairy

Compliments of

Frank's Steak House

2310 Mass. Ave.
Cambridge, Mass.
Prop. John O'Connell

LOUIS MORNEAULT, JR.

CONTRACTOR

and CARPENTER

CALL: UN 4-3865

Compliments of

Duguay & Robillard Market

336 Rindge Avenue

Cambridge — Mass.

Compliments of

A. Belanger & Sons Inc.

Roofing, Sheet Metal

and

Waterproofing Contractors

Compliments Of

A FRIEND

O'ROURKE BROTHERS INC.

(of Woburn)

HEATING OILS

Sales — Power Burners — Service

CAMBRIDGEROAD WOBURN, MASS.

Compliments of

Shea Cleaners

Complete Dry Cleaning & Shirt Laundering Service

1016 Massachusetts Avenue

Between Harvard & Central Squares

and in the Porter Square

Shopping Center

Compliments of

MAYOR JOHN J. GILGUN, JR.

Woburn :: Mass.

BEST WISHES TO THE
CLASS OF '64
from
A GRADUATE OF THE CLASS OF '63
JEANNE PINEAULT

Best of Luck to the Graduates
MARION DEE '63

All Milk Is Good, But
Hood
Milk Is Better
H. P. HOOD & SONS
422 High Street
West Medford :: Mass.

Compliments of
OUR LADY OF PITY
Women's Bowling League

Compliments of
NORTON
BEVERAGE CO.
CAMBRIDGE, MASS.

Compliments of
HOWARD JOHNSON'S
555 Concord Avenue
CAMBRIDGE — MASSACHUSETTS

Compliments of

MR. PATRICK MERRIGAN

Compliments of

FRANK'S STEAK HOUSE

2310 Mass. Avenue

Cambridge — Mass.

Prop. John O'Connell

George L. Shutt, Inc.

89-91 N. Beacon Street

Phone WA 4-1680

WATERTOWN 72, MASS.

Distributor Dayton Tires

Custom Recapping Specialists

Foreign Car Tires—

New and Recapped

31 Years in the Tire Business

Compliments of

SUNSET CLEANERS

91 Windsor Street

Cambridge — — Mass.

Office: KI 7-4209 Res.: EL 4-3071

LEO A. DESROSIERS

Representative

Metropolitan Life Insurance Company

8 Mt. Auburn St. Cambridge, Mass.

Compliments of

Francine Beninati

Class of '63

Best of Luck to the Graduates

from

PATRICIA MARAGHEY '63

Congratulations and

Best Wishes

from

DONNA BUCKLEY '63

PORTER CHEVROLET INC.

275 Fresh Pond Parkway

CAMBRIDGE, MASS.

UN 4-5900

New and Used Cars

SALES and SERVICE

VAN GALLANT & SONS

Carpenters and Builders

Modern Kitchens Installed

51 Wendell Street

CAMBRIDGE, MASS.

TR 6-1428 EL 4-6421

BEST WISHES

TO THE

GRADUATES

from

KATHLEEN McCARTNEY '63

COMPLIMENTS OF

LADIES OF ST. ANNE

Compliments of

Mr. & Mrs. James H. Gavin

and Family

Congratulations and

Best Wishes

from

JOAN GHILARDI '63

Best Wishes to the Graduates

from

Mr. & Mrs. Robert L. LaBerge

ALMYRA ROBERT JACQUELINE

Compliments of

JOHN F. McAVOY

Funeral Service

VAL SOUCY

ROOFING

Sheet Metal Work—Roof Repairs

TRowbridge 6-4757

136 Sherman Street

Cambridge, Massachusetts

NASH

Realtor

Montanus K. Nash — Otis F. Nash

2245 Mass. Ave. — Cambridge, Mass.

Res. 9 University Ave., Medford Hillside

Business 547-1104 Residence 395-4081

Compliments of

The Abbott Family

PAT'S VARIETY STORE

213 Rindge Avenue

CAMBRIDGE -::- MASS.

Compliments of

MICHAEL A. COLETTI & SON

Masons

WORCESTER 2, MASS.

Compliments Of

MORSE BODY

Watertown, Mass.

"LARGEST AND MOST COMPLETE RENTAL STOCK IN NEW ENGLAND"

BILL THE TAILOR

— MEN'S —

Formal Wear :: Outfitters

Rental — Sales

1910 Massachusetts Ave. at the Bridge

Porter Square, Cambridge

Free Parking Tel. ELiot 4-0600 Open Evenings

UNITED CIGAR STORE

1 Central Square

Cambridge — — Mass.

Cigars Tobacco Candy

Compliments Of

O'GRADY'S DINER

Stoneham — Massachusetts

Compliments Of

JACK McAULIFFE

2030 Mass. Avenue

CAMBRIDGE

Smith and Zamporelli, Inc.

497 MAIN STREET

Stoneham :: :: Mass.

RUST CRAFT GREETING CARDS — SMALL GIFTS

REDDINGTON THE FLORIST

Flowers for All Occasions

300 BOSTON RD. BILLERICA, MASS.

Telephone 663-9127

Compliments Of

CLERMONT'S, INC.

Best Wishes from

Sister and Tom

BEST OF LUCK TO THE

CLASS OF '64

Therese Marquis

Congratulations to the

Graduates

Mr. & Mrs. Leonide Leger

SPEEDY PIZZA

DAVIS SQUARE • SOMERVILLE

FAST SERVICE

"Specializes in Pizza only"

BILL GAGNE

Sales • Rentals • Service

PUBLIC ADDRESS — SOUND SYSTEMS

Permanent Portable Mobile

87 Sherman St., CAMBRIDGE, MASS.

TR 6-4626

CONGRATULATIONS TO THE

GRADUATES OF 1964

FROM

THE LESSARD FAMILY

DR. A. ARSENEAUX

:: ***Dentist*** ::

2161 Massachusetts Avenue

Cambridge, Mass — KI 7-9102

JOHN H. DERBY, Jeweler, Inc.

DAVIS SQUARE • SOMERVILLE, MASS.

623-1098

Official Watch Inspectors for the Boston & Maine Railroad

Compliments of

SUE OPPEDISANO

Compliments of

Frank's Steak House

2310 Mass. Ave.

Cambridge, Mass.

Prop. John O'Connell

Congratulations to the Graduates

Columbia Good Stores, Inc.

2320 MASS. AVE. CAMBRIDGE, MASS.

— **354-8484** —

Specializing in Cold Cuts

Phone TRowbridge 6-7773

PANSY'S BEAUTY SALON

Consult Us On Any Type Of

— BEAUTY WORK —

2322-A Massachusetts Avenue

NORTH CAMBRIDGE, MASS.

CHICKEN DELIGHT

1706 MASSACHUSETTS AVENUE

CAMBRIDGE, MASS.

UN 4-0529

Best Wishes from

Mr. & Mrs. Leo Desrosiers and Family

Best Wishes from

Mr. & Mrs. Alfred Ghilardi

Best Wishes from

Mr. & Mrs. Maurice Dubois and Family

Congratulations from

Edward, Alfred
and
Mary Ghilardi

Bought Sold

ROBERT A. MULLIS

Real Estate and Insurance

"THERE'S NO HOME LIKE THE ONE YOU OWN"

284 SALEM STREET — MEDFORD, MASS.

Office 396-6009 Residence 395-9396

PHONE 354-8419

PAUL FRANCIS

COIFFURES

862 MASS. AVE. — CAMBRIDGE

Walk-in Service :: Featuring L'Oreal of Paris

Hair Colour and Permanents

ANGELO'S BEAUTY SALON

145 Boston Avenue

Somerville — Massachusetts

Telephone 623-3311

Compliments Of

ROLAND J. MORIN

1955 Massachusetts Avenue

CAMBRIDGE — MASS.

GEORGE R. STONE CO.

Realtors

1927 MASSACHUSETTS AVENUE

Porter Square Cambridge, Mass.

TR 6-4710 Eves: PA 9-2995 Mr. Stone

HENRY'S BARBER SHOP

2530 Massachusetts Avenue

Cambridge, Mass.

'Anytime you think you want it clipped go see Henry'

Compliments Of

SHELL GAS STATION

Concord Avenue — Cambridge

Matthew Comerford, Proprietor

DUDDY'S JENNEY

CARBURETOR SALES and SERVICE

HOLLEY, CARTER, STROMBERG, ZENITH

ANDY ANDREWS

251 SUMMER ST. — Arlington 74, Mass.

MI 8-9748

Beat The Heat!
Don't be a *Fool,*
Come in and keep cool.
Andy's Air Conditioned Barber Shop
175 RINDGE AVENUE — — CAMBRIDGE

COMPLIMENTS OF
Mr. & Mrs. Peter F. Mahoney and Family

Compliments of
FRANK'S BARBER SHOP

CONGRATULATIONS TO THE GRADUATES
THE McNEILL FAMILY

Compliments Of
H. F. O.

Congratulations to the
CLASS OF 1964
THE ORSO FAMILY

Compliments of the
MEUSE FAMILY

MITCHELL'S MARKET
WHOLESALE — RETAIL
FREEZER ORDERS
MEATS and GROCERIES
515 MEDFORD ST., MAGOUN SQUARE
Phone 625-3409 Somerville, Mass. Free Delivery

Musical Instruments
Sheet Music • Accessories
BUTLER'S MUSIC CENTRE
INSTRUCTION ON ALL INSTRUMENTS
196 - 198 ELM STREET DAVIS SQUARE
— 625-2300 —

Compliments Of
Mr. and Mrs. J. A. Morency
Russell Omer Donald

BEST WISHES
From
The Milan Family

A FRIEND

Best Wishes from

MR. & MRS. ALFRED POIRIER

Alfred and Stephen

Best Wishes from

Mr. & Mrs. Lorne C. Bernard

and Joe

Frederic's Prescription Centre

THE PRESCRIPTION STORE

Pick-up and Delivery

E. J. Steinberg, B.S. Reg. Pharm. S. G. Rovner, B.S.

314 MAIN ST. Phone 438-1525 STONEHAM, MASS.

AL'S Stoneham Sunoco Service

165 Main Street

STONEHAM, MASS.

COMPLIMENTS OF

ACE CHAIR & TABLE SERVICE

STONEHAM, MASSACHUSETTS

Rentals for all Occasions

438-2417

LOCKS DOORCLOSERS SAFES

Cambridge Lock Co., Inc.

2253 Mass. Avenue

Cambridge, Mass.

Bob Leary

John LeFranc UNiversity 4-8693

CONGRATULATIONS FROM

MARIE CARDIN

Congratulations and

Best Wishes to the CLASS OF '64

from

THE NOWLAN FAMILY

Compliments of

Cameron Avenue Variety

COMPLIMENTS OF

Mr. Richard L. Thorne, Jr.

Compliments of

MAGNOLIA SPA

Mass. Avenue and Magnolia St.

ARLINGTON -::- MASS.

Compliments Of

CURLEY FUEL COMPANY

WAKEFIELD, MASS.

BENOIT BROS.
AUTO REPAIR
66 Montgomery Street
CAMBRIDGE, MASSACHUSETTS
KI 7-5584

Compliments of
THE REID FAMILY

Compliments Of
HUNTER DRUG
562 High Street — WEST MEDFORD
483-1318
FREE PRESCRIPTION PICK-UP
and DELIVERY

COMPLIMENTS OF
Mr. Michael Volpe
and Donna

F. ROBICHAUD & SON
FUNERAL SERVICE
125 Rindge Avenue
CAMBRIDGE 40, MASS.

BEST WISHES FROM
Mr. and Mrs. John Scarotico

Coiffures by TODISCO
205 Alewife Brook Parkway
Fresh Pond Shopping Center
CAMBRIDGE, MASS.
864-1962

GIGI'S BEAUTY SALON
NANCY STROZZI • HELEN MOCCIA
557 Main Street **Tel. 395-9250**
MEDFORD, MASS.

Congratulations to the
GRADUATES from
Hamilton & Conroy Families

PUTNAM APOTHECARY
PRESCRIPTION SPECIALISTS
V. C. Coviello, Ph. G., Reg. Ph., Mgr.
57A FRANKLIN ST. — ALLSTON, MASS.
Telephone AL 4-5416

BEST WISHES FROM
FRIENDLY ICE CREAM

Best of Luck to the
CLASS OF '64
MANSFIELD BEAUTY ACADEMY

Compliments of

KATHLEEN HUGGARD

BEST WISHES
from
the GRAVES Family

CAMBRIDGE FLOWER SHOP and GREENHOUSES
2301 Mass. Ave.
Cambridge 40, Mass.
TRowbridge 6-0951

Compliments of
Mr. & Mrs. Henry E. Lefebvre and Daughter

DOVER MARKET
H. Mazmanian, Prop.
Choice Meats, Groceries & Provisions
2302 MASSACHUSETTS AVENUE
Cambridge — Massachusetts
TR 6-1525

R I G A Z I O ' S
LAUNDERMAT & DRY CLEANERS
280 Rindge Avenue
UNiversity 4-4771

INTERSTATE COMMERCE REG.
Me., N.H., Vt., Conn., R.I., N.Y., N.J.
Who Moves You Is Just as Important as Where You Move
R. ST. AMANT
Furniture and Piano Moving
14 JACKSON STREET—NO. CAMBRIDGE, MASS.
Tel. KIrkland 7-9050
PACKING—STORAGE
GOODS INSURED IN TRANSIT

THE CONGRESS STORE
MEN'S FURNISHINGS
2362 Massachusetts Avenue
Cambridge, Mass.
547-3775

Compliments Of
JOAN-RICH BEAUTY SALON
Rindge Ave., Cambridge
:: EL 4-9330 ::

Cambridge Lumber Co.
135 HARVEY STREET
CAMBRIDGE 40, MASS.
TRowbridge 6-4460

N. Cambridge Service Center
Gerard Grenier, Prop.
2500 Mass. Ave Cambridge, Mass.
TIRES — BATTERIES — ACCESSORIES
TUNE-UP BRAKES
EL 4-9033

SAFE-T-WAY DRIVER EDUCATION **and Favorite Auto-Driving School**
1980 Massachusetts Avenue
Cambridge UN 4-2322

BEST WISHES FROM

Mr. and Mrs. Arthur Desharnais

Compliments of

Mrs. George E. Dionne and Family

RUSS'S SUNOCO
U-HAUL TRAILER and CAR RENTALS
2480 Massachusetts Avenue
CAMBRIDGE
UN 4-0223

CAMBRIDGE BRAKE SERVICE
BRAKES and WHEEL ALIGNMENT
2578 Massachusetts Avenue
CAMBRIDGE, MASS.
ELiot 4-9520

DANIEL M. MURPHY
2456 Mass. Ave.
CAMBRIDGE 40, MASS. **Tel. TR 6-3316**
HARDWARE and BUILDERS' SUPPLIES
PAINTS SHADES RADIOS

Compliments of

Mrs. Helen L. Sullivan and Family

DUDLEY FURNITURE CO.
2368 Massachusetts Avenue
CAMBRIDGE, MASS.
Telephone ELiot 4-6155

RINDGE PHARMACY
154 Rindge Avenue
Cambridge :: Mass.
TR 6-6700
Maurice Jacobson, Reg. Ph.

Compliments of

KELLY'S SERVICE STATION
255 Walden Street
Cambridge, Massachusetts

FREDERIC'S PHARMACY
314 MAIN STREET
STONEHAM 80, MASS.

SILVA BROS., INC.
OF CAMBRIDGE
Choice MEATS and POULTRY
WHOLESALE FOR HOTELS
INSTITUTIONS and RESTAURANTS
2388 Mass. Ave. — TR 6-7100, 6-1834
NORTH CAMBRIDGE 40, MASS.

COMPLIMENTS OF

DEL'S PIZZA SHOP

Compliments of

Children's Corner

STONEHAM, MASS.

New Gloucester Fish Market

STONEHAM 80,

MASSACHUSETTS

HUDSON BUS LINES

— — — —

70 Union Street

Medford, Massachusetts

BEST WISHES FROM

NOTRE DAME ADULT CHOIR

CAMBRIDGE, MASS.

BEST WISHES TO THE GRADUATES

Rita **Bruce**

Joyce **Bob**

BEST OF LUCK
from

Mr. & Mrs. Wm. B. Connors
and
Billy

Compliments of

MR. MARIO BIANCHI

A FRIEND

T. K. LYNCH

WINES — LIQUORS — BEER

Woburn :: Mass.

Compliments Of
The Pastry Box
140 Medford Street
Arlington Center
648-9765 — — OPEN SUNDAYS

DE LEO BROTHERS

FRUIT and VEGETABLE

Cambridge — Mass.

Compliments of

FASHIONS CLEANERS

MASS. AVENUE
Cambridge, Massachusetts
TR 6-1950

Best Wishes from

AVERY'S T V

ARLINGTON

Best Wishes from

THERMO-RITES SALES

OF NEW ENGLAND, INC.

Compliments Of

PINEWOOD RESTAURANT

STONEHAM, MASS.

Reg. 3016 438-3747

COMPLIMENTS OF

JOSEPH W. HANNAFORD

Interior and Exterior Painting and Decorating

FULL INSURANCE

22 Chestnut St. — Stoneham, Mass.

RAYMOND GIROUARD

AUTO — FIRE — LIFE INSURANCE

North Cambridge

864-2126

Compliments of

the

55 CLUB

of

ST. JOHN'S MEN'S CLUB

FRESH POND PARKWAY MOBIL

U HAUL TRAILERS

ROAD SERVICE

354-9060

JAMES HENRY QUINN

Real Estate and Insurance

1384 Massachusetts Avenue

CAMBRIDGE, MASSACHUSETTS

COMPLIMENTS OF

COLONIAL BAKERY

200 Mass. Avenue

ARLINGTON — MASS.

Instruments Sold — Rented — Repaired

ACCESSORIES

MISS TAVIAN MUSIC STUDIO

Private Instruction

161 MASSACHUSETTS AVENUE

Arlington, Mass.

MIssion 8-9728 Opp. Capitol Theatre

COMPLIMENTS OF

A FRIEND

CONGRATULATIONS

from

TROOP 50 —

Boy Scouts of America

Compliments of

MOSCA'S BAKERY

COMPLIMENTS OF

Winslow Potato Chips

Louis G. Theriault, Prop. Kirkland 7-9486
Since 1932

Newtowne Woodworking Co.

MANUFACTURERS OF
STORE and OFFICE FIXTURES
KITCHEN CABINETS
Alterations of All Kinds
31 Cedar St. No. Cambridge, Mass.

Compliments of

THE GRILL DINER

COMPLIMENTS
OF

FRANK

Martin Television & Appliances

RCA — ZENITH — MOTOROLA
Sales and Service

Telephone 935-1220 **James W. Martin**
200 LEXINGTON STREET FOUR CORNERS
WOBURN — MASSACHUSETTS

Brosnan Oil Company

Oil Burners — Sales and Service
COMPLETE HEATING INSTALLATION
MI 3-2202 — MI 3-8148
7 Boulevard Rd.—Arlington 74, Mass.

TOWNE BOOK FAIR

Paperbacks — Hard Cover Books
255 Main Street
WOBURN

E-Z WAY CLEANERS

255 Main Street
Woburn :: Massachusetts

T. & L. Construction

169 CAMBRIDGE ROAD
Woburn, Mass.
WE 5-1386 —::— WE 3-4771

FRANK M. CARVELL

Dispensing Optician
PRESCRIPTIONS FILLED • EYEGLASS REPAIRS
11 Medford St. Arlington, Mass.
Telephone MIssions 3-7325

JOHN F. WILSON CO., INC.

PLUMBING and HEATING
GAS FITTING

2322 MASSACHUSETTS AVE. — NO. CAMBRIDGE
Telephone KI 7-7080

JOHN J. CANNIFF
CANNIFF MONUMENTS
CEMETERY LETTERING
PRospect 6-0857 Since 1900
44 Powder House Boulevard
SOMERVILLE, MASS.

COMPLIMENTS OF
Dr. Walter P. Taranto
OPTOMETRIST
355 Massachusetts Avenue
ARLINGTON, MASS.

COMPLIMENTS OF
Porter House
Finest Liquors
2046 Massachusetts Ave.
Cambridge, Mass.
Props. E. Cote and J. Shine

Compliments of
KEVIN A. GRIFFIN
Funeral Service
2307 Mass. Avenue Cambridge
TR 6-9144

Courtney Bros. Florists
Flowers For All Occasions
105 MASS. AVENUE
Arlington 74, Mass.
MIssion 3-3788 Res., MIssion 3-5541

THE BROWNE DRUG
Registered Pharmacists
201 Massachusetts Avenue
ARLINGTON — MASS.
MI 8-0557

Beauty Patio
Hair Stylist
137 Massachusetts Avenue
ARLINGTON -:- MASSACHUSETTS
Phone: MIssion 3-2476
Air Conditioned — Open Thursday Evenings

Gilbert Home Remodeling
SIDEWALLS — GUTTERS —PORCHES — BATHROOMS
KITCHEN CABINETS — PLASTIC and CERAMIC TILE
WALLBOARDS — STORE FRONTS — FLOORING — PAINTING
Phone 766-6333

COMPLIMENTS
OF
JACK BRENNAN

BEST WISHES
Mr. & Mrs. Louis E. Robichaud

Middlesex Homes, Inc.
1 Russell Street
Woburn, Massachusetts
REAL ESTATE WE 3-4500

LIQUOR BEER WINES
COLONIAL PACKAGE STORE
Three Russell St. — WOBURN
Four Corners Shopping Center
SEDAN DELIVERY

Samuel Sandler, M.D.
85 Rindge Avenue
Cambridge 40, Mass.
Telephone Kirkland 7-4267

WHITNEY'S CAFE
Choice Liquors
BOYLSTON and MT. AUBURN STREET
HARVARD SQUARE
Joseph E. Bolduc, Prop. Former Student

Arlington Fuel Oil Co.
105 Grafton Street
Arlington 74, Massachusetts
MIssion 3-4630

GREGORY'S
MEN'S FORMAL WEAR
Rentals and Sales
OPEN EVENINGS
162 Mass. Ave. — Arlington 74, Mass.
— MIssion 3-6464 —

COMPLIMENTS OF
James F. Fitzgerald
School Committee
CAMBRIDGE

Compliments of
MORLEY'S BARBER SHOP
889 BROADWAY
Chelsea :: :: Massachusetts
"SERVICE AT ITS BEST"

LA SOCIETE l'ASSOMPTION
Succ. GRAND PRE No. 2, CHELSEA
Assurance — Vie
Robert LaBerge, President
Fred Comeau, Agent
846-4708

COMPLIMENTS OF
Mr. & Mrs. Gilbert R. Lawrence and Family

Compliments Of
JULIE LAWRENCE

COMMERCIAL ELECTRIC CORP.
54 CLAY STREET
Cambridge — Mass.

Compliments of
JAMES COMERFORD

SIMEONE'S
Italian-American Restaurant
CHOICE LIQUORS and IMPORTED BEERS
21 Brookline Street — CAMBRIDGE
At CENTRAL SQUARE — EL 4-9569
Open Every Night 'Til Midnight — Free Parking

Compliments Of
Craddock Apothecary
44 High Street
MEDFORD

T. & R. SERVICE CENTER
203 Elm Street
(CUTTER SQUARE)
Somerville, Massachusetts

C. STANFORD
REAL ESTATE and INSURANCE
90 Highland Avenue
SOMERVILLE
MO 6-4200

Mr. William Boyle
Class of 1963

Compliments of
A FRIEND

ELIOT MARKET
420 MEDFORD STREET
Somerville, Massachusetts

Compliments Of
COACH BOYLE
and Family

COMPLIMENTS OF THE
BYRNE FAMILY

SWYERS REALTY TRUST
:: BUILDER ::
Remodeling • Painting • Roofing
Counter Tops • Cabinets
83 GALEN STREET WALTHAM, MASS.
TWinbrook 4-5164

STROLLER'S DRUG STORE
M. A. Stroller — Reg. Pharm.
2269 MASS. AVE. Corner Dover Street
CAMBRIDGE, MASSACHUSETTS
Tel. KI 7-6067
We Deliver Free

HAMMOND CLEANERS
LEXINGTON, MASSACHUSETTS
VO 2-9711
Pick Up and Delivery Service

L. G. GREENE
REAL ESTATE
54 Dudley St. — CAMBRIDGE, MASS.
Office TR 6-7606

Compliments of

BLAIS BROTHERS

CARPENTERS

MO 6-3614

WM. C. DOHERTY, INC.

Construction Equipment

52 SUMMER STREET

STONEHAM — MASS.

COMPLIMENTS OF

Custom Ideal

Kitchen Cabinets

APPLIANCE CENTER

Arlington Builders Supply, Inc.

170 Mass. Ave. • Arlington, Mass.

"All Name Brand Appliances"

Guaranteed Savings

MI 6-7850 — 6-7851

Compliments Of

NEW CAPITOL THEATRE

ARLINGTON :: MASS.

TONY'S BARBER SHOP

2090 Mass. Avenue

NORTH CAMBRIDGE — MASS.

Best of Luck from

THE STAREK FAMILY

LEONARD'S JEWELRY

Diamonds -:- Watches -:- Jewelry

26 Union Sq. Somerville 43, Mass.

NUNZIO MASONE, Prop. Tel. SOmerset 6-4655

Reliable Meat Mart

247 Washington Street

SOMERVILLE — MASSACHUSETTS

THE GUILD SHOP

(Opposite St. John's Church)

2259 MASSACHUSETTS AVENUE

Cambridge, Massachusetts

GREETING CARDS MEMORIALS

GIFTS RELIGIOUS GOODS

Compliments of

A FRIEND

CAMBRIDGE BRAKE SERVICE

Brakes and Wheel Alignment

2578 Massachusetts Avenue

CAMBRIDGE :: MASSACHUSETTS

ELiot 4-9520

CONGRATULATIONS

TO THE CLASS OF 1964

Administration, Inc.

80 Broad Street
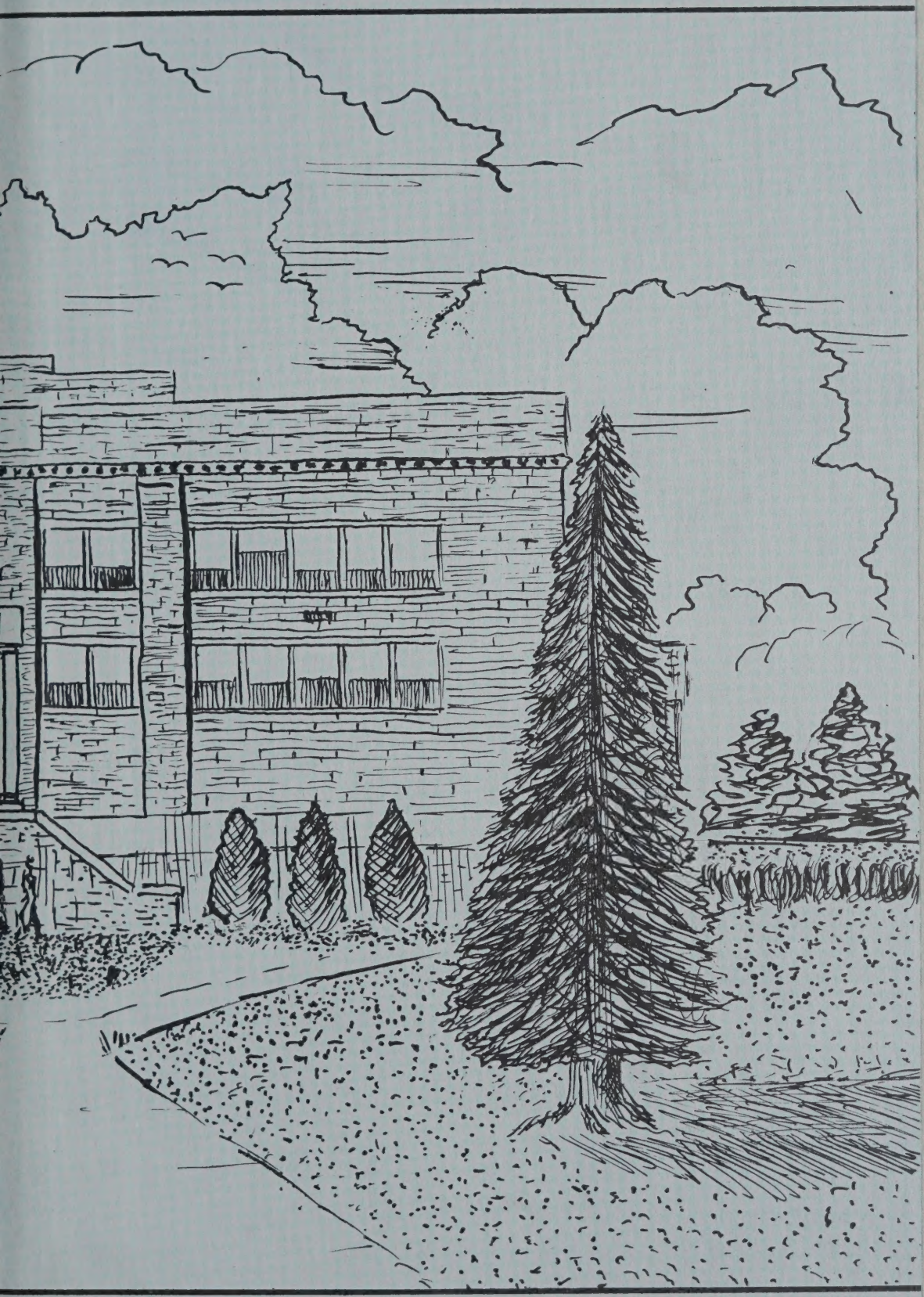
Boston, Mass.